1972 Cohoman

THE COAHOMAN

'72

PUBLISHED *by*

STUDENTS
OF

COAHOMA JUNIOR COLLEGE
and
AGRICULTURAL HIGH SCHOOL

CLARKSDALE, MISSISSIPPI

Foreword

FOREWARD

The 1972 Coahoman with its theme, "The Spirit of Coahoma '72," represents the true spirit of dedicated hours and efforts spent by members of the Yearbook staff in preparing a book that we hope will keep the "Old Coahoma Spirit" ever alive as you scan its pages.

The "spirits" of Coahoma Junior College and A.H.S. are as varied as the faces, but they reflect you, the student body. Yesterday high spirits - a happy face, today low spirits - a saddened face, tomorrow an enthusiastic spirit - an eager face meets the world with anticipation.

This 1972 Coahoman has attempted to portray in pictures and words your spirits and your lives as you have exhibited them. If you can peruse this yearbook and catch the spirit, relive the scenes and enjoy them, the Yearbook has succeeded.

THE SPIRIT OF COAHOMA '72

Contents

CONTENTS

TITLE PAGE - 1
FOREWORD and CONTENTS - - - - - - - - - - - - - - - - - - -2
THEME - 3
ALMA MATER - 5
DEDICATION - 6
ALUMNI - 7
ADMINISTRATION and FACULTY - - - - - - - - - - - - - - - 14
QUEENS and CELEBRITIES - - - - - - - - - - - - - - - - - - 48
CLUBS and ORGANIZATIONS - - - - - - - - - - - - - - - - - 66
ATHLETES - 100
DIVISIONS and CLASSES - - - - - - - - - - - - - - - - - - 122
COMMUNITY - 191
COAHOMAN STAFF - 194
BUSINESS - 203
SNAPSHOTS - 212
AUTOGRAPHS - 214

Our Theme

THE SPIRIT OF COAHOMA '72

"GIVE ME THAT OLD COAHOMA SPIRIT
GIVE ME THAT OLD COAHOMA SPIRIT

GIVE ME THAT OLD '72 SPIRIT
IT IS GOOD ENOUGH FOR ME."

COAHOMA, COAHOMA
School Song.

Orville Moseley
4/20/'54

1. Coa-ho-ma, Coa-ho-ma, we kneel be-fore thine al-tar, in
2. Coa-ho-ma, Coa-ho-ma, as though the sun were ris-ing, Thy

rev'rence, in hom-age, in con-se-cra-tion strong; We
pre-cepts, Thy guid-ance, will ev-er be our star; As

on the earth v'nure we tread we nev-er will thy name de-grade, we
in the world we take our place our mem-o-ries of thee re-main, we

shal-lenge many with Nev-er an-y dread we shall not be a-fraid, Coa-
do our best to win the bit-ter race and hon-or to re-tain. Coa-

ho-ma, Coa-ho-ma, our aim is not to fal-ter, but to
ho-ma, Coa-ho-ma, thy sons are now a-ris-ing, to the

be brave in the good life to which we all be-long.
great call men of cou-rage we shed thy light a-fare.

Mrs. Christine Jones Curry

THE SPIRIT OF COAHOMA '72

DEDICATION

For your excellence as a teacher of Business Education; for your many years of loyal, dedicated service to C.J.C., in the development of a "first class" Business Education Department; for your willingness to give unselfishly of your time and talent to improve the total school program; for being the only teacher who has bought a yearbook each year that we have sold them; for your cooperative spirit; for your firm, positive nature; we salute you, Mrs. Christine Jones Curry, as one possessing the true "Spirit of Coahoma '72." We honor you and ourselves by dedicating this 1972 Coahoman to you, our teacher and friend.

THE COAHOMA **SPIRIT** WAS GOOD FOR —

OUR ALUMNI

OUR ALUMNI

OUR ALUMNI

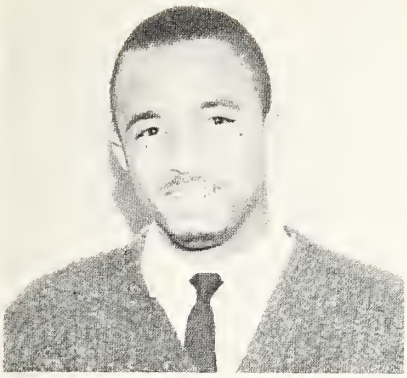

Pres. of Student Council
Editor 1966 S. Hart

"Miss CJC" 1958
Miss Alma Cole

"Mr. and Miss AHS" 1967
C. Blocker and S. Davis

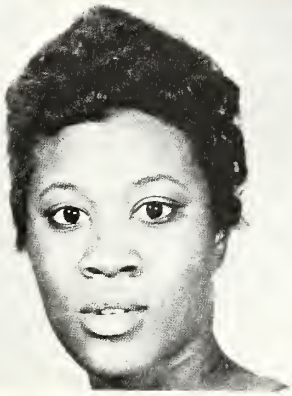

Editor-in-Chief 1963
E. Chase

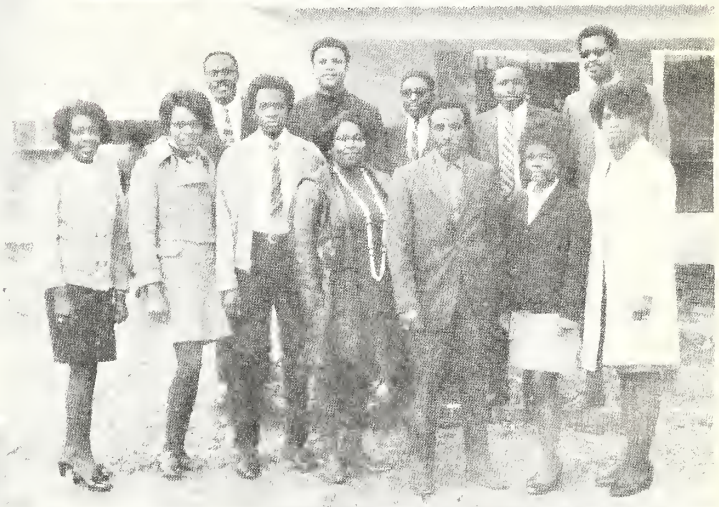

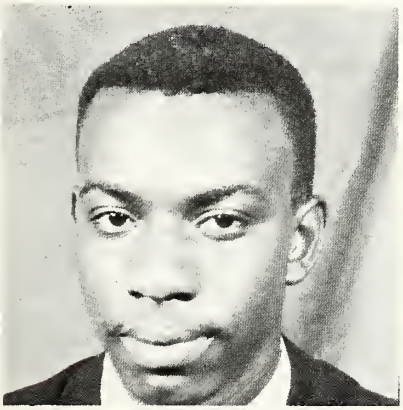

Pres. of Student Council
1967 Willie Jude

"Miss CJC" 1962
Miss D. Jefferson

"Miss CJC" 1965
DeVoyce Campbell

Editor-in-Chief 1964
P. W. Hill

Alumni on the Job

MR. JIMMY WILEY
College Social Science

MRS. PATRICIA BROWN
College Business

MR. JOHNNY LEWIS
College English

Alumni on the Job

MR. NED GATHRIGHT
College Science

MR. HENRY DORSEY
Art Instructor

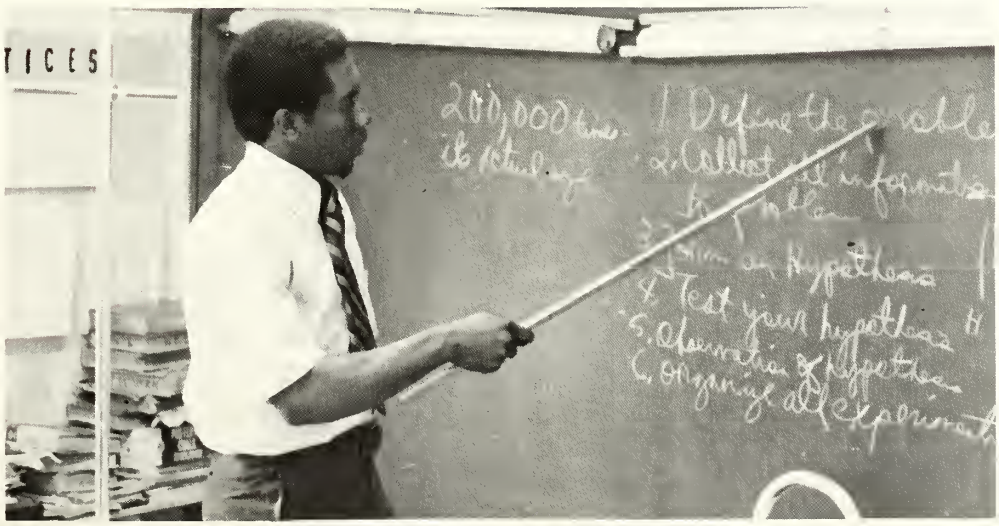

MR. JOHN BROWN, High School Math

Alumni to Remember

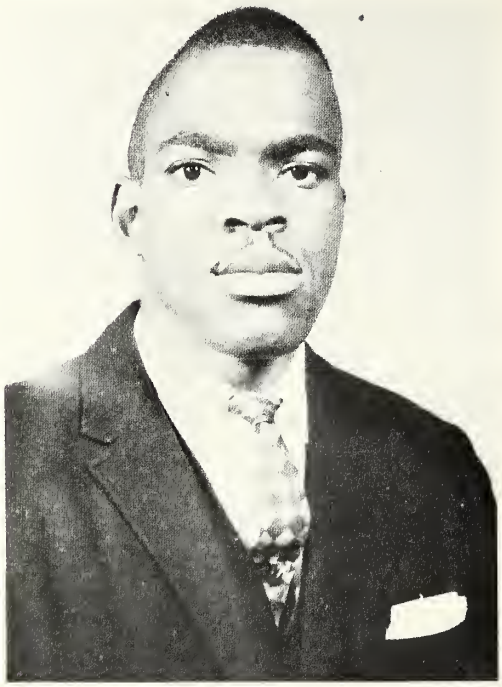

A Page from 1945 Aggian
Some Illustrious Aggians

Mr. B. S. Stone
Class of 1935

Mr. J. Poindexter
Class of 1928

Mrs. Lorraine H. Fuller
Class of 1949

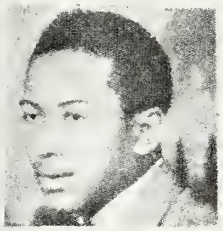

Mr. Fred E. Keith
Class of 1940

Mrs. J. Poindexter
Class of 1928

Miss Zelda Williams
Class of 1947

Mr. I. P. Hunt
Class of 1928

Mrs. Lola Whitehead
Class of 1938

Mrs. Thelma McLaurin
Class of 1933

Miss Berthella Watts
Class of 1927

Miss Ruth Hunt
Class of 1941

Mrs. Rose Mae Brown
Class of 1939

THE COAHOMA **SPIRIT** IS GOOD FOR —

OUR ADMINISTRATION

and FACULTY

President

MR. JAMES EARL MILLER

Assistant to the President

MR. B. F. McLAURIN, SR.

Administration

Dean Mary G. Whiteside and Miss Delores McCray, Secretary

In Memoriam

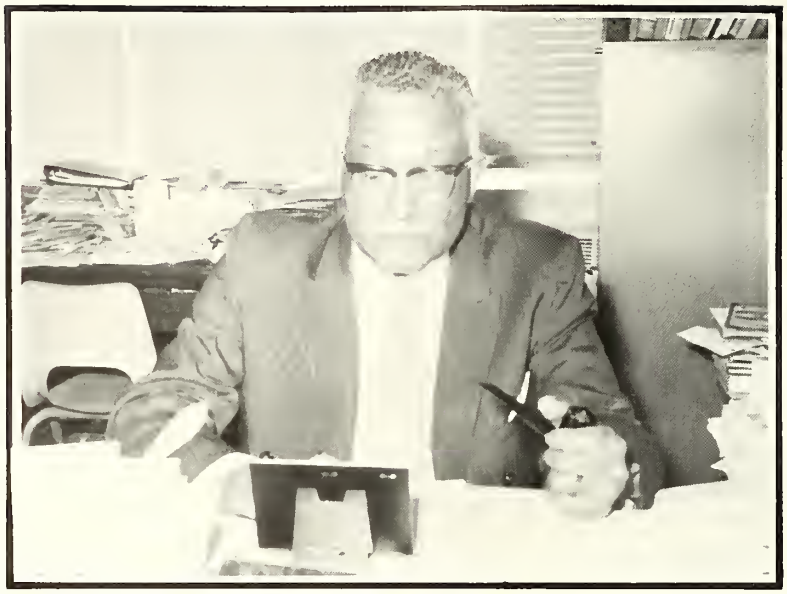

Mr. Marion de'Macio Reid was born on April 24, 1907 in the Sherard Community. His parents were Mr. Frank and Mrs. Rosa Reid.

Mr. Reid graduated from Jackson State College in 1929 and returned to Coahoma County to manage his father's farm. He successfully operated the farm until 1960.

In the school session of 1960-61, Mr. Reid joined the faculty at C.J.C. as a social science instructor. In 1968, he succeeded Mr. McKinley C. Martin as registrar of C.J.C. He served in this position for three years.

Mr. Reid was responsible for the first computerized registration scheduling at C.J.C. He also did great work to make the registration system at C.J.C. as highly reorganized and appreciated as any other system of registration in Mississippi.

Mr. Reid was a member of the First Baptist Church where he served as a trustee. He served as secretary of the Masonic Lodge for a number of years.

The students' feelings toward Mr. Reid were expressed by Jerry Young in the Memorial Services at C.J.C. on November 4.

Young said, "Let us be sorrowful and sad, let us look to God for help and strive to pay our debts to God and society as he did. When we look at his life we can rejoice, for death is only a dream."

Funeral services for Mr. Reid were Saturday, Nov. 6, at the First Baptist Church. Burial followed at the Heavenly Rest Cemetery.

Mr. Reid will never be forgotton by any of the Coahomans. The things he stood for will be everlasting and eternal.

To show their love and respect for Mr. Reid the students dedicated the "1970 Coahoman" to him while he lived and dedicated the December issue of "The Coahoma Tribune" to his memory.

Registrar's Office

SEATED, L to R: Savannah McDaniel, Secretary
Myrtle Rose Reid, Secretary

RITA HANFOR, Secretary

Administration

LEFT TO RIGHT: Lee Roy Gorman, Director of Financial Aid and Counselor and Lonnie Young, Assistant Director of Financial Aid.
GORMAN, B.S., Alcorn A&M College, M.A. University of Denver
YOUNG, B.S., Alcorn A&M College

LEFT TO RIGHT: Austin Jones, Accountant; Elnora Stasher, College Secretary; Jo Louise Brown Stewart, Bookkeeper.
JONES, B.S., St. Benedict College
STASHER, A.A., Coahoma Jr. College, Study M.V.S.C.
STEWART, A.A., Coahoma Jr. College, B.S., Alcorn A&M Coll.

Administration and Faculty

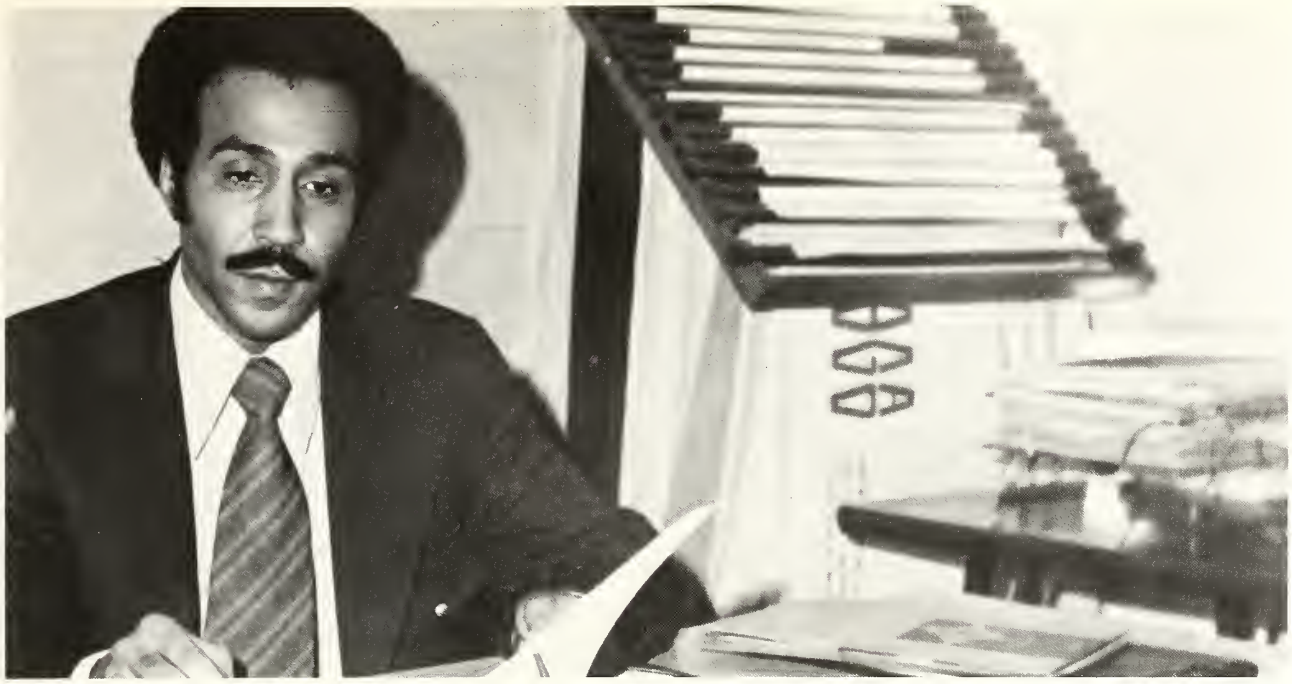

CHARLES REID
Director of Public Relations
A.B., Morehouse College
Further Study, Kansas State

BEATTA CARSON
Secretary of Public Relations
Switchboard Operator
A.A., Coahoma Junior College
B.S., Alcorn A.&M. College

Administration

ZEE A. BARRON
Student Personnel Director and Coordinator, HEAP

GARDENIA HICKS
Secretary

A.H.S. Principal and Secretaries

MR. FRANK McCUNE, Principal

Secretaries,
MRS. M. B. COLLIER
and
MRS. E. CHILDRESS

Asst. Principal and Supervisor

Assistant to Principal, MR. EUGENE FOX

Supervisor of Instructions,
MR. GEORGE GREEN
on left of Principal McCune

High School Guidance Counselor

MRS. JIMMIE R. HILL
High School Guidance
Counselor

Guidance Class

Guidance Class

College English

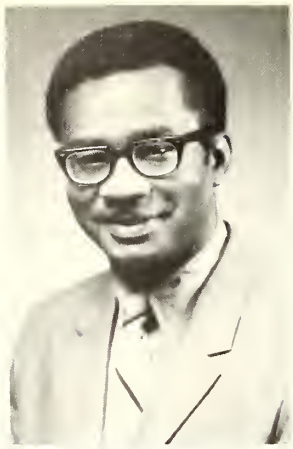

WHITE, HENRY O.
B.S., Alcorn A&M
Study, Miss. St. Univ.
Coll. English & French

JEFFERSON, D.
B.S., Jackson St. Coll.
M.Ed., Delta St.
College English

JENKINS, SEBETHA
B.S., Jackson St. Coll.
M.Ed., Delta St.
College English

LEWIS, GEORGIA
B.S., Jackson St.
M.Ed., Delta St.
College English

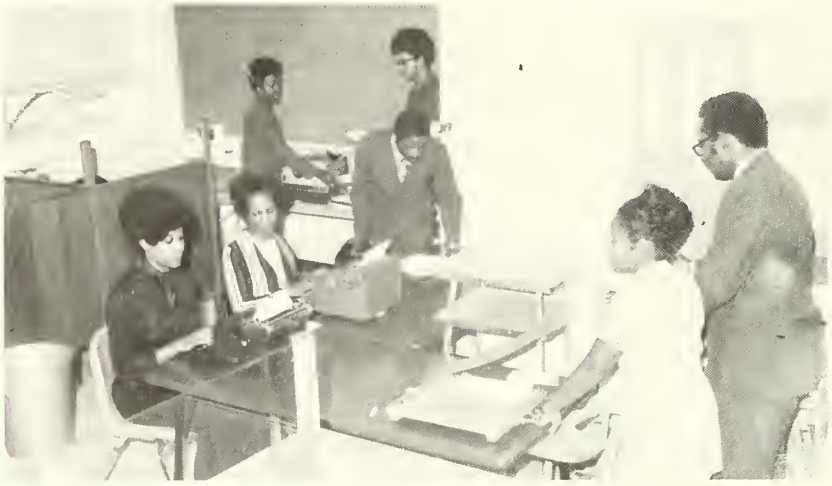

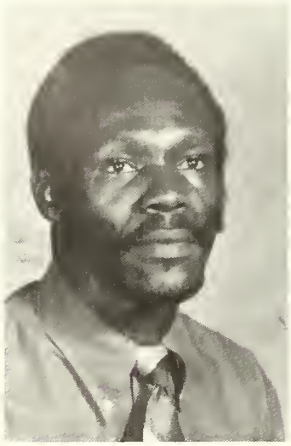

LEWIS, JOHNNY
B.S., Jackson St.
College English

REED, WANDA
B.S., Tenn. St.
M.S., Tenn. St. Univ.
English and Speech

BROWN, WILLIAM
B.S., Alcorn A&M
Study, Delta St.
English and French

GATES, RUTH
B.S., Alcorn A&M
College English

College And A.H.S. English

WHITE, JOSEPH L.
A.A., Hinds Jr. Coll.
B.S.J., Univ. of Miss.
M.A., Univ. of Miss.
Journalism

CATCHINGS, SHIRLEY
B.S., Jackson St.
English

SMALL, LEORA
B.S., Jackson St.
Study, Delta St.
English

FURDGE, VIOLET M.
B.S., Miss. Valley St. Coll.
English

FERGUSON, LULA
B.S., Miss. Valley St. Coll.
Study, Delta State
English

WILKINS, LAURA
B.S., Alcorn A&M Coll.
English

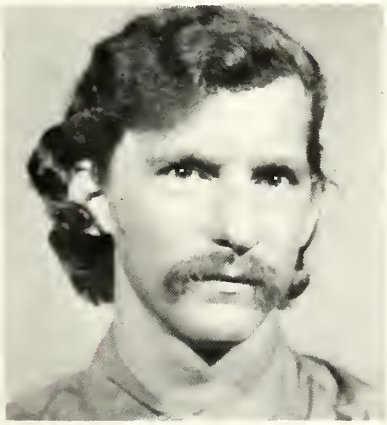

SALLEY, JERRY
A.A., Northwest Jr. Coll.
B.S., Delta St. Coll.

HUNTER, ROBERT
B.S., Jackson St.
Study Delta State
English and Government

WHITE, LINDA S.
B.A., Univ. of Miss.
English

College Soc. Science

EDWARDS, THOMAS
B.A., Alcorn A&M Coll.
M.S., Tuskegee Institute
Study, U. of Miss.

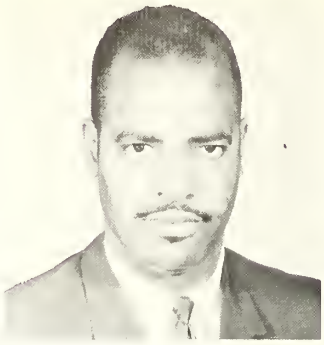

BARNES, WALTER
B.S., Alcorn A&M Coll.
M.A., Kansas State U.

REID, BEATRICE
B.A., Clark Coll.
Study, Kansas St.
M.A.T., Miss. St. U.

HUNT DANIEL
A.A., Coahoma Jr. Coll.
B.S., Jackson State
M.S., Delta St. Coll.

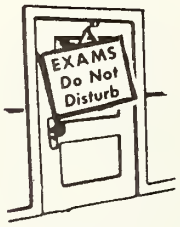

PHOTO
Not Available

WILLIAMS, JENNIFER
B.A., Delta St. Coll.
M.S.S., Univ. of Miss.

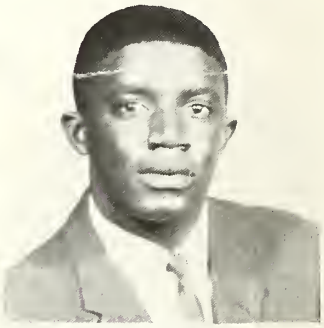

WADE, ROOSEVELT
B.S., Jackson St. Coll.
Study, Okla. St. Univ.
M.A.T., Miss. State Univ.

WILEY, JIMMY
B.S., Jackson St. Coll.
M.S.S., Univ. of Miss.
Study, Univ. of Miss.

A.H.S. Soc. Science

ESPY, MARTHA H.
B.S., Southern Univ.
Study Delta St.
Social Science

McCUNE, EVA
B.S., Alcorn A&M Coll.
Study, Tuskegee Inst. and
Delta St.
Social Science

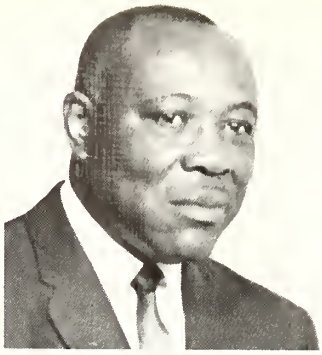

JONES, BENJAMIN
B.S., Alcorn A&M Coll.
Study, Tuskegee Inst.
Social Science

ANDERSON, EARLINE
B.S., Tuskegee Inst.
Study, N.C., Delta St.
Social Science

McBRIDE, OLENZA
A.A., Coahoma Jr. Coll.
B.S., Rust Coll.
Social Science

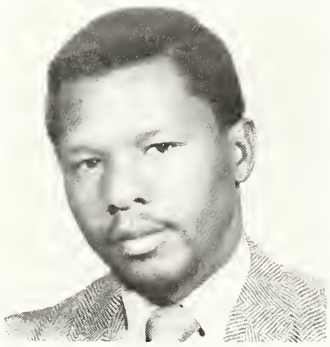

GRIFFIN, JOSEPH
A.A., Coahoma Jr. Coll.
B.S., Jackson St.
Science

College Science and Math

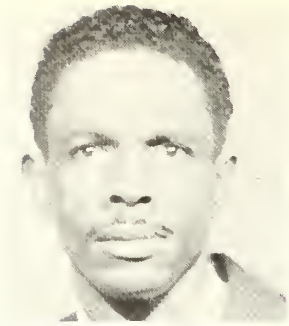

GAMBRELL, FRANK
B.S., Alcorn A&M Coll.
M.S., Kansas St. Coll.
Study, Univ. of Miss.

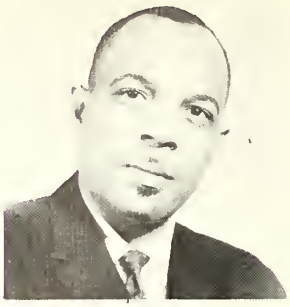

KEYS, RAYFORD
B.S., Jackson St. Coll.
M.A., Columbia Univ.
Study, Oak Ridge, Univ. of Miss.

CATCHINGS, CLEMONTINE
B.S., Tougaloo Coll.
M.A., Tuskegee Institute

ELLIS, GEORGE
B.S., Alcorn A&M Coll.
Study, Kan. St. Coll.
M.Ed., Delta St. Coll.

BROWN, ALMA
A.A., Coahoma Jr. Coll.
B.S., Southern Univ.
M.Ed., Southern Univ.
Study, Florida Atlantic Univ.

HOWARD, LELA
B.S., Alcorn A&M Coll.
M.A., Miss. St. Univ.

HOWARD, FRANK
A.A., Coahoma Jr. Coll.
B.S., Alcorn A&M Coll.
M.A., Miss. St. Univ.

NEBLETT, FRANCINE
B.S.E., Delta St.
Study, Univ. of Miss.

SMITH, EDDIE C.
A.A., Coahoma Jr. Coll.
B.S., Tenn. St. Univ.
M.A., Univ. of Miss.

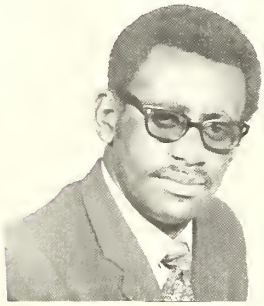

GRANT, ROBERT JR.
B.S., Tenn. St. Univ.

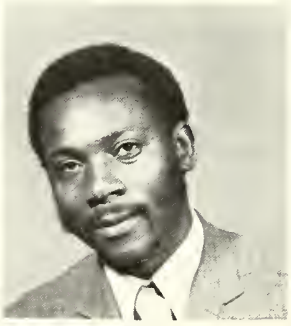

SHAW, JEROME
A.A., Coahoma
B.S., M.A., Delta St. Coll.

GATHRIGHT, NED
A.A., Coahoma Jr. Coll.
B.S., Jackson St. Coll.
M.S., University of Miss.
Study, Univ. of Miss.

A.H.S. Science and Math

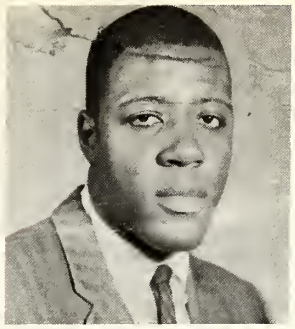

WILKINS, JIMMY
A.A., Coahoma Jr. Coll.
B.S., Alcorn A&M Coll.
M.A., Delta St. Coll.

HENDERSON, LOIS
B.S., Rust Coll.
M.S., Tuskegee Inst.

POWELL, TYRONE
A.A., Coahoma Jr. Coll.
B.S., Jackson St.
Study, Univ. of Miss.

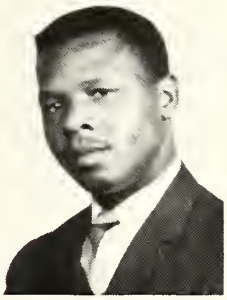

GRIFFIN, JOSEPH
A.A., Coahoma Jr. Coll.
B.S., Jackson St.

CHAMBERS, A. M.
A.A., Coahoma Jr. Coll.
B.S., Jackson St.
Study, Delta St.

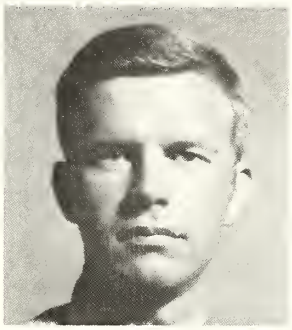

LEE, ROBERT
A.A., Northeast Miss. Jr. Coll.
B.A., Univ. of Miss.

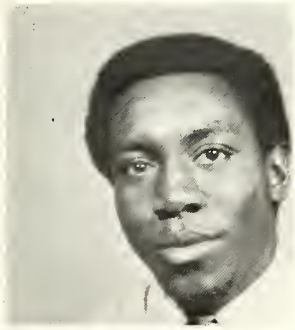

BROWN, JOHN
A.A., Coahoma Jr. Coll.
B.S., Jackson St. Coll.

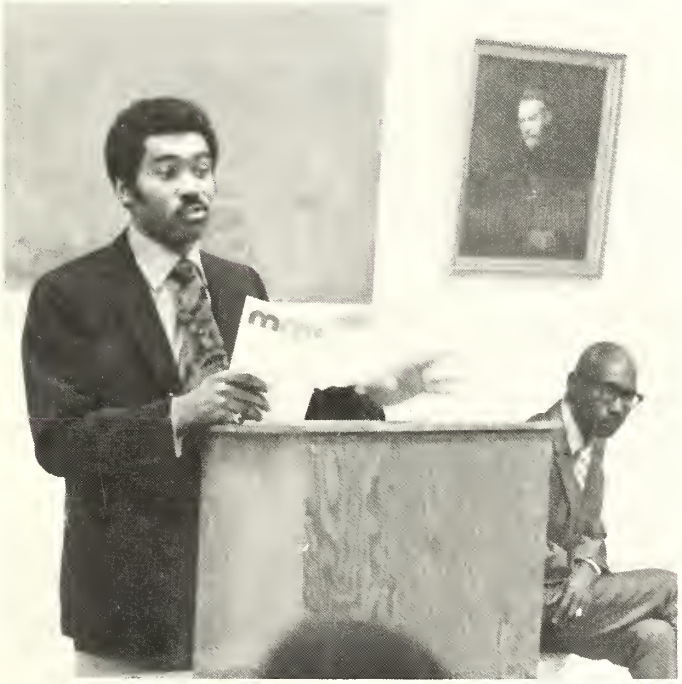

Dr. Frank McCune, Jr., Meharry Medical College, addresses A.H.S. Faculty and Students as Principal McCune listens attentively.

Education Department

HARRIS, DAVID
A. A., Coahoma Jr. Coll.
B. S., Jackson St. Coll.
M. A., Tenn. St. Univ.

CAIN, HETTIE S.
B. S., Alcorn A&M Coll.
M. S., Ill. St. Univ.

GOODEN, EARL
B. S., Jackson St. Coll.
Study, Ill. St. Univ.
M. S., Univ. of Ill.

McLAURIN, SEZZIE M.
B. S., Alcorn A&M Coll.
M. S., Tuskegee Inst.
Study, Tuskegee Inst., Univ. of Chicago

SHANKS, WARREN
B. S., Alcorn A&M Coll.
Study, Tenn. A&I St. Univ.

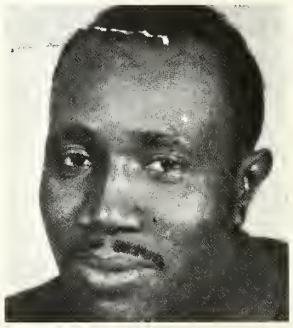

BLAKE, ALFRED
B. S., M. V. S. C.
Study, Jackson St. Coll., Bradley Univ.

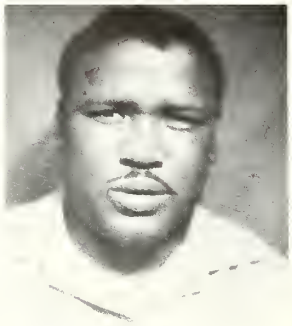

FERGUSON, ARTIS
Study, M. V. S. C.

Business Education

CURRY, CHRISTINE
B.S., Langston Univ.
M.A., Indiana Univ.
Study, Univ. of Calif., Univ. of Southern Calif.

FIELDER, ROWENA
B.A., Bennett Coll.
Study, Rust Coll., Florence St.
M.B.E.U. of Miss.

BARNES, LESSIE
B.S., Alcorn A&M Coll.
Study, Univ. of Miss.
Delta St. Coll.

ARMSTRONG, DOROTHY
B.S., Alcorn A&M
Study, Tenn. A&I Univ.

CHILDRESS, EVA
Diploma, Henderson Bus. Coll.
B.S., Alcorn A&M Coll.
Study, Univ. of Miss.

BROWN, PATRICIA
A.A., Coahoma Jr. Coll.
B.S., Alcorn A&M Coll.
Study, Delta St.

ROBERTS, WILLIAM L.
B.S., Delaware St. Coll.
M.B.A., Delta St. Coll.

Health and Physical Education

FIELDER, ARTHUR
B.S., Central St. Coll.
Study, Knoxville Coll.
M.Ed., Delta St. Coll.

GAINES, VASHTI
B.S., Jackson St. Coll.
Study, Univ. of Ky.
M.A.T., Miss. St. Univ.

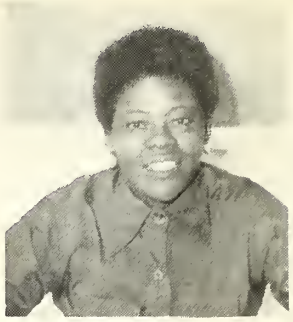

SEALS, MARY L.
B.S., Alcorn A&M Coll.
Study, Univ. of Miss.

MRS. ANNETTE STEWART, LPN.
M.V.S.C., Khum Memorial Hospital
Vicksburg, Miss.

HENDERSON, LEONARD
B.S., Jackson St. Coll.
Study, Tenn. St. Univ.

SPEARS, NORMA JEAN
B.S., Delta St.
A.A., Wood Jr. Coll.

BARRON, CHARLES
B.S., M.V.S.C.

Music and Art

EVANS, WILLIE
B.S., Rust Coll.
Study, Univ. of New Orleans
High School Choir

CARTER, CONSUELLA
A.B., Rust Coll.
M.Mus. Ed., Vandercook Coll. of Music
Music and Band Director

DORESY, HENRY
B.S., Jackson St.
Study, Univ. of Miss.
Coll. Art

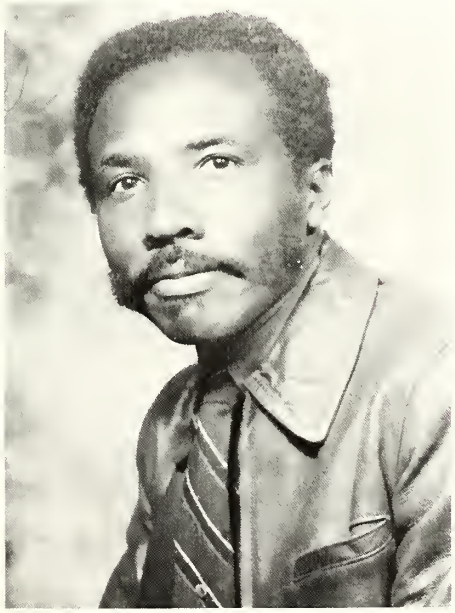

RICHARDSON, THOMAS W.
B.S., Jackson St.
Study, Chicago Art Inst.,
Univ. of Miss., Coll. Art

Vocational Technical

BLACKBURN, SAMUEL
B.S., Alcorn A&M Coll.
Coordinator, Voc. Tech. Dept.

WILLIAMS, ALBERT
B.S., Tougaloo Coll.
Study, Miss. St., Delta St. Coll.
Counselor, Voc. Tech.

JONES, ELSIE
Secretary, Voc. Tech. Dept.

Vocational Technical

CAIN, J. E.
B.S., Alcorn A&M Coll.
M.S., Bradley Univ.
Study, Miss. St. Univ.

CASWELL, FREDDIE
B.A., Tuskegee Inst.
Study, Florida A&M Univ.

BAINE, J. E.
Study, Miss. St. Univ.
Cleveland Inst. of Electronics

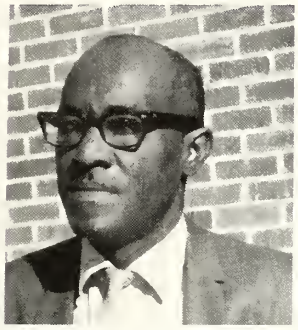

CROCKETT, GEORGE
B.S., Miss. Industrial
M.A., Atlanta Univ.

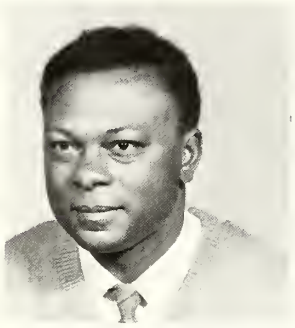

CUMMINGS, SAMUEL
B.S., Jackson St.
Coordinator, Manpower

Donnie L. Carpenter Instructor

Librarians and Materials Center Director

STANDING:
GREEN, MIRIAN
B.S., Southern
Graduate Study,
Univ. of Wis.,
Univ. of Miss.
Librarian

SEATED: L to R: JOHNSON, LAURA
B.S., Delta St. Coll.
Asst. Librarian

BARNETT, ROSE, Asst. Librarian
B.S., M.V.S.C.
Study, Tougaloo, Ole Miss.
Delta St. Coll.
Graduate Study, Ole Miss.

MOTON, DERMA
A.A., Coahoma Jr. Coll.
Asst. Librarian

BURRELL, TIMOTHY
A.A., Coahoma Jr. Coll.
B.S., M.V.S.C.
Materials Center Director

Higher Education Achievement Faculty

BARRON, ZEE A.
A.B., Jackson St.
M. A., Columbia Univ.
Post Graduate Study, Columbia Univ.

PORTER, FRANKLIN
B. S., Jackson St.
M.S., Jackson St.

GOODEN, CLAUDIA
B.S., Jackson St.
M.Ed., Delta St. Coll.

STANDING, L. to R.: F. Porter, L. Barron, John McGrath.
SEATED, L. to R.: C. Gooden, L. Howard, L. Edwards.

EDWARDS, LOIS
B.S., Alcorn A&M Coll.
M.Ed., Tuskegee Institute
Adv. M., Univ. of Miss.

FRIES, JOAN
B.S., Univ. of Wisconsin
M.A., Stanford Univ.

HOWARD, LELA
B.S., Alcorn A&M
M.A.T., Miss State Univ.

Staff Members

WILLIE L. COLEMAN
Dean of Men
B.S., Jackson St.

MRS. A. B. WILSON
Dean of Women

MRS. L. DOROTHY MICOU
Assistant Dean of Women

MR. CHESTER TOLLIVER
Security Officer

MR. GRADY MITCHELL
Security Officer and Asst. Dean of Men

MR. GUY MORRIS
Security Officer

MR. GOTREA BROWN
B.S., Jackson St.
Supervisor of Buildings and Grounds

Sandy Bayou Faculty

1st ROW, L. to R.: Eva M. Fox, Lula Walton, Sandra Robinson, Mary Caradine, June Stanton, Ruby Furdge, Velma Brown.

2nd ROW, L. to R.: Thelma Thompson, Eddye Mae Moton, Rozel Furdge.

MR. WILLIAM GATEWOOD, Principal
Sandy Bayou Elementary School

Teacher Breeds Birds to Develop Color

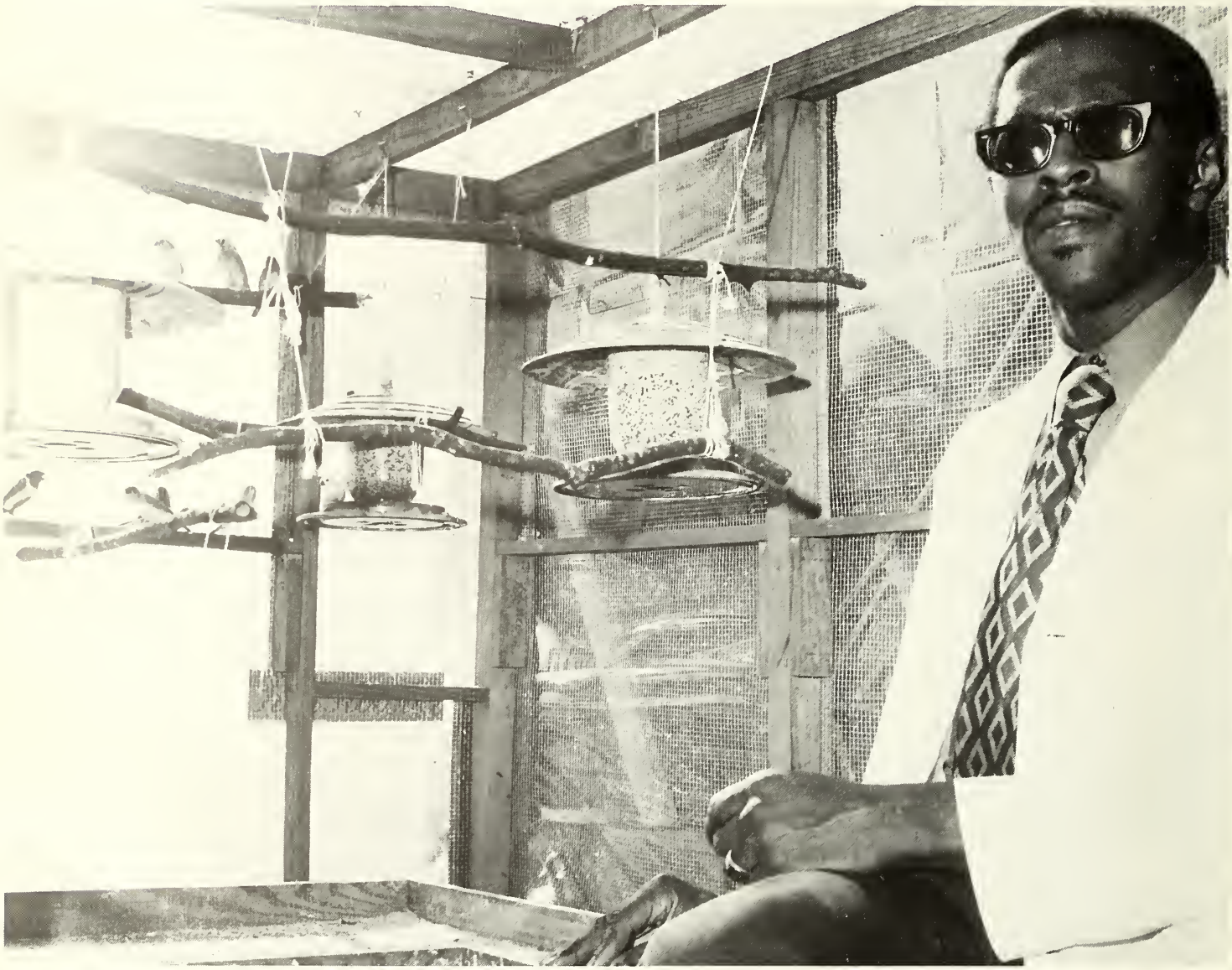

TYRONE POWELL, science instructor at Aggie High, shows some of his Zebra Finches in the aviary he built. The birds are his hobby, and here several of them are perched on the pecan branches he has hanging in the large cage. The feeders provide plenty of food and the sand and gravel on the ground simulate outside conditions.

Staff Members

MORRISON FOOD SERVICES

L. to R.: Dollie Howard, Asst. Manager; Marvin Clark, Manager; Nathaniel Burke, Chef.

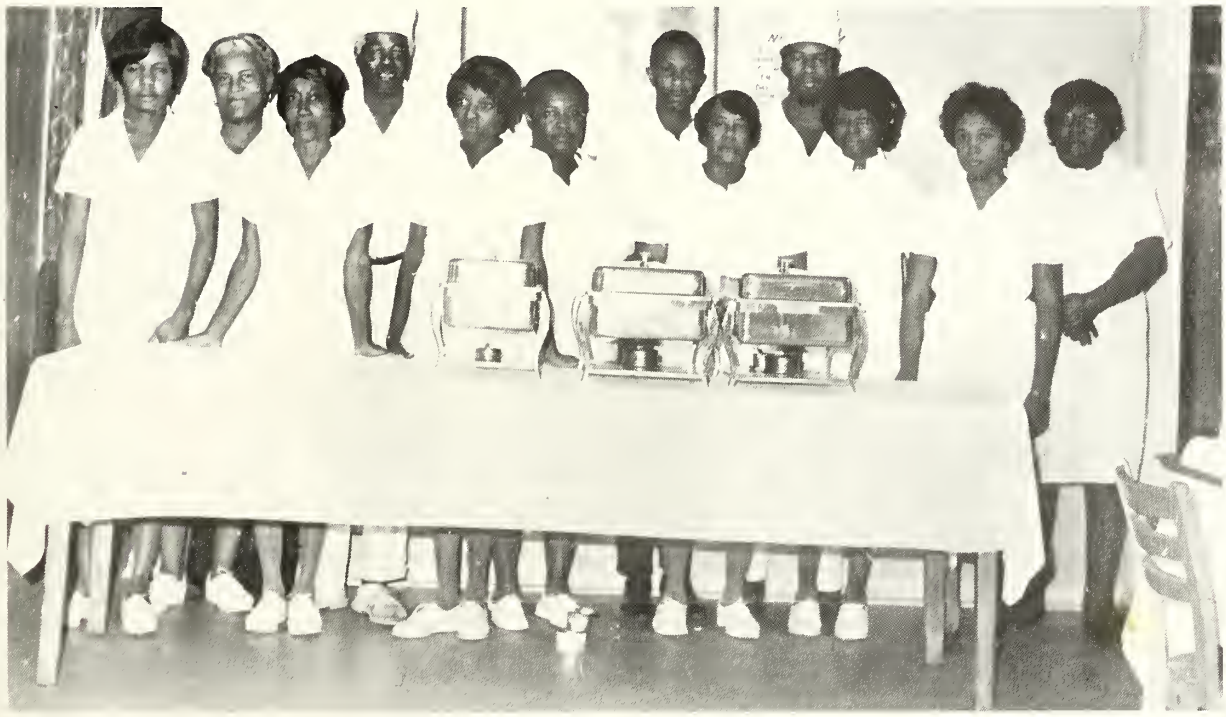

DINING HALL STAFF

Staff Members

Manager with teachers
Tennie Self, Manager

HIGH SCHOOL STAFF

Maintenance and Custodial Workers

L. to R.: T. Mabry, G. Woods, F. Givings, B. Thomas, A. Shield, L. Barbee, A. Kemp, R. Duckworth, O. Alexander.

Mrs. Bernice Brown

Mrs. Mary Adams

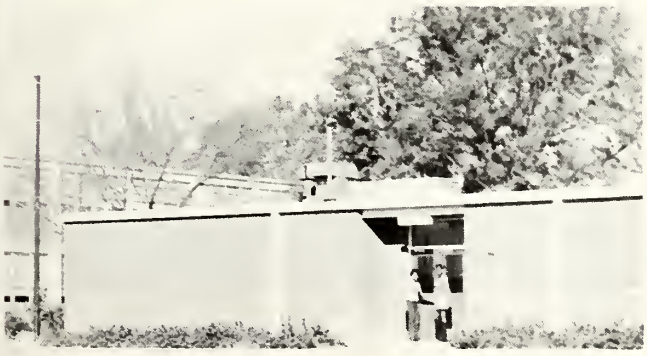

The Spirit of Xmas

Mrs. Barron reads the beloved classic: "The Night Before Christmas."

President Miller receives faculty gift from Thomas Edwards.

Mr. McLaurin in the Xmas spirit.

Santa visits Dean Whiteside.

The Spirit of Xmas

Mrs. L. D. Barron presents gift to HEAP Coordinator, Mrs. Zee A. Barron.

Faculty wait for that moment.

Mr. Brown is remembered.

Mr. Fox receives the spirit of Xmas.

THE COAHOMA **SPIRIT** IS GOOD FOR —

OUR QUEENS

and

CELEBRITIES

1971 Coronation

President Miller crowns Miss C. J. C.

MR. and MISS A. H. S.
Archie Clark and Laurita Lofton

1971 Coronation Scenes

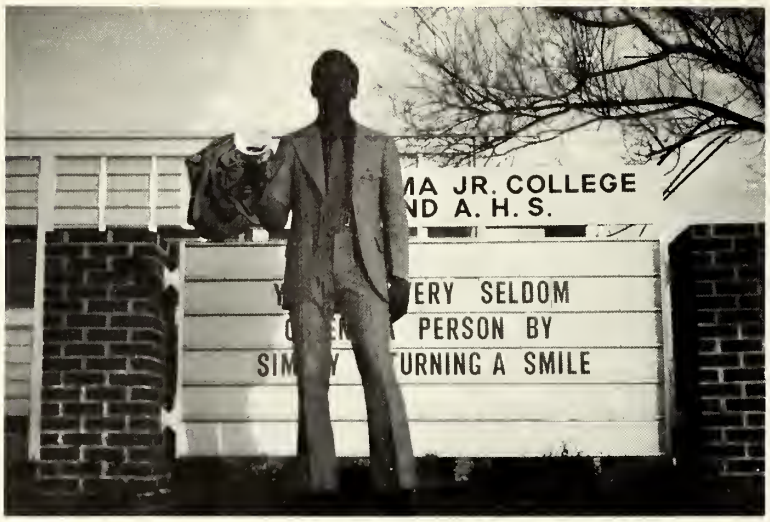

"Town Crier," James Bradley poses after the Coronation.

Miss C. J. C. Maxstean Tyler is congratulated by Mrs. Zee Z. Barron and Student Body President Levon Kinard.

Miss Coahoma Junior College

MAXSTEAN TYLER, Sophomore
English Major
Clarksdale, Mississippi

Coronation Celebrities

MISS PHI BETA LAMBDA

Mary Hubbard

ATTENDANTS TO MISS C.J.C.

L. to R.: Bessie Brown, Christine Holland, Bonnie Smith.

STUDENT COUNCIL REPRESENTATIVES

L. to R.: Larry Bridgeforth, Patricia Morris, Daisy William, Charles Purnell.

MR. and MISS FRESHMAN

Herman Perkins
Aster Gunn

MR. and MISS SOPHOMORE

Roy Ellis
Carolyn Hankins

STUDENT COUNCIL PRESIDENT

Levon Kinard

Coronation Celebrities
Mr. and Miss Agricultural High School

Miss A. H. S., LAURITA LOFTON
Clarksdale, Mississippi

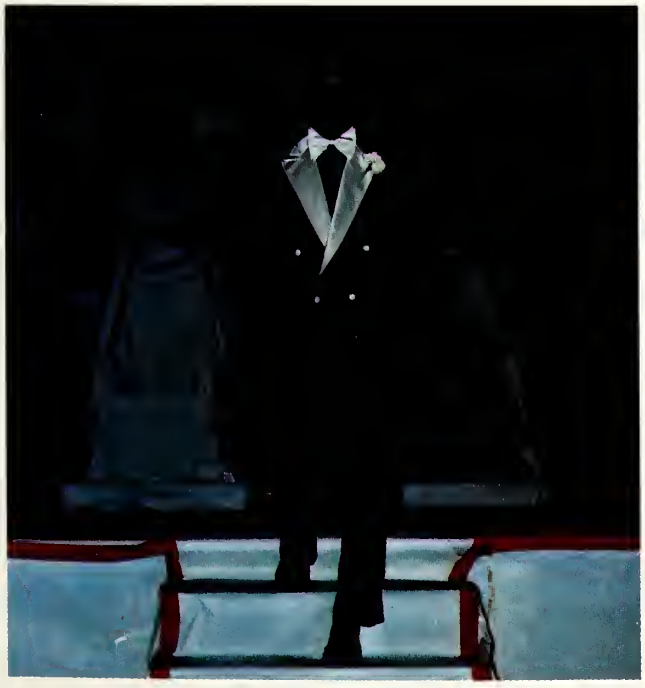

Mr. A. H. S., ARCHIE CLARK

Mr. and Miss A. H. S.

Coronation Celebrities

Mr. and Miss Agricultural High School

Honor Guard

Attendants

Queen's Court

Miss A. H. S. and her parents,
Mr. and Mrs. Lubie Lofton

Homecoming 1971

Football Captain
EDDIE McCUNE

Queen
LAURITA LOFTON

The Old Coahoma Spirit

Coahoma Jr. College and A.H.S. Band

MISS CONSUELLA CARTER, Director

Drum Majorette, NORVA JONES and
Drum Major, MACK MOORE

Miss Band
RUBY NEWSON

They Generate the Old Coahoma Spirit

DRUMMERS
L. to R.: James Buckley, Lawerence Palmer, Jerome Bailey, Mannie Milton, Calvin Tribble.
KNEELING: Menthol Edwards.

MAJORETTES
L. to R.: Susie Burch, Norva Jones, Alisca Hawkins, Donna Gambrell, Jancie Williams.

MAJORETTES
L. to R.: Dorothy Tanner, Emma Addison, Elizabeth Lewis, Sandra Ruffin, Doris Reed.

MAJORETTES
L. to R.: Maxine Spencer, Mary Hubbard, Ruby Johnson, Sonia Hill.

Campus Favorites

Freshman Class Officers

FRESHMAN OFFICERS

SEATED (L-R)
Walter Walker, President
Josephene Hill, Vice-Preside...

STANDING (L-R)
Ednetha White, Secretary
Lillian Jones, Asst. Sec.
Willia Norris, Treasurer

Freshman Most Popular

FRAGEPANI BELL
SHIRLEY HICKS

Campus Favorites

Sophomore Friendliest

SUSIE BURCH
ROOSEVELT HICK

Sophomore Most Humorous

LEROY CROSBY
STEPHANIE FREEMAN

Campus Favorites

Freshman Most Intellectual

HENRY DOTY
LOTTIE CASH

Freshman Most Dependable

FRANK GAMBRELL
BOBBIE ANDERSON

Campus Favorites

Freshman Most Attractive

LARRY TAYLOR
CYNTHIA FLOWERS

Freshman Friendliest

PERCY DODD
ROSIE HILL

Campus Favorites

Sophomore Most Popular

JIMMY BLAIR
EVELYN GREEN

Sophomore Most Studious

EDWARD SEALS
LENELL THOMAS

Campus Favorites

Freshman Most Likely to Succeed

WAITER WALKER
JOANNA STEPHENS

Freshman Best Dressed

JOSEPH WOODFORK
CARRIE ANDERSON

Homecoming 1971

Miss Homecoming gets last minute make-up before Coronation.

Band boosts the spirit.

THE COAHOMA **SPIRIT** IS GOOD FOR —

CLUBS

and

ORGANIZATIONS

Band and Majorettes Pep-Up the Spirit of C.J.C.

Miss Consuella Carter, Director

College Honor Students

Top Honor Student
3. 0 Man
EDWARD SEALS

FRESHMEN

SOPHOMORES

HONORS CLUB

HIGH SCHOOL TYPING CLASS

Mrs. Dorothy M. Armstrong, Instructor

The Coahoma Tribune

Editors
Delores Lane
and
Ruby Newson

Mr. Joe White,
Sponsor

STAFF:
Helen Booker
Levon Kinard
Mary Boyd
Maxstean Tyler
Susie Burch

STAFF:
Mary Burrels
Florence Slater
Earnestine Washington
Sandra Cotton

Quiz'em on the Air

STANDING, L to R: Coach, Mrs. Espy, Dora Haynes, Ruby Armstrong, Johnnie Madden. SEATED: Bobbie Griffin, Velvet Townsel, Agnes Chase and Issac Armstrong, Coach Robert Hunter's picture not shown.

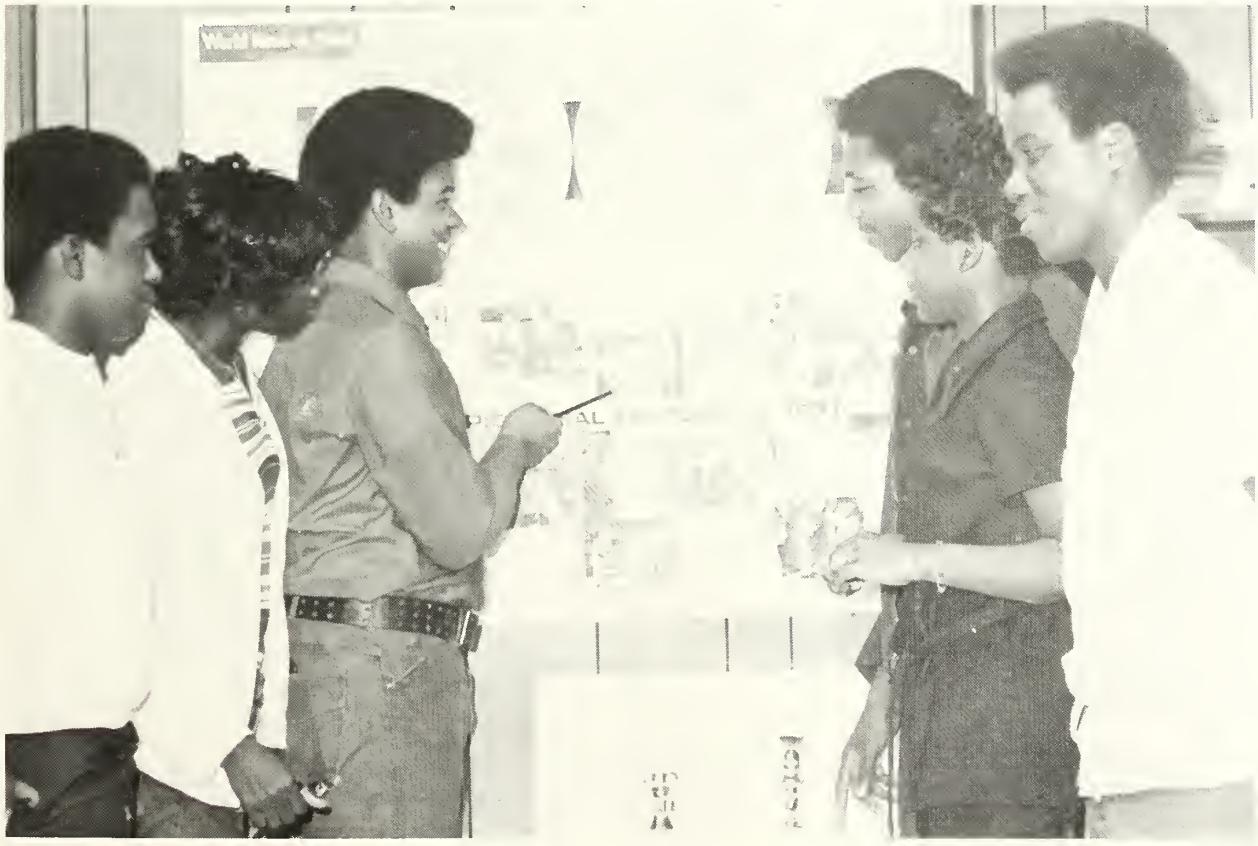

Social Studies in Action

A.H.S. Clubs

THE DEBATING CLUB: Mrs. Viola Furdge, Mrs. Shirley Catchings and Mrs. Lula Ferguson, Sponsors.

High School Speech Class

Miss Lenora Small, Instructor

Phi Beta Lambda

Phi Beta Lambda
Jimmy Blair, President; Mr. Fielder and Mr. Roberts, Advisors

Mrs. Christine Curry
Instructor

Mrs. Lessie Barnes
Instructor

Future Business Leaders of America

SPONSORS: Mrs. Eva Childress and Mrs. Dorothy Armstrong.

OFFICERS

President - - - - - - - - - - - - - - - - Delores Carter

Vice-President - - - - - - - - - - - - Maple Hampton

Secretary - - - - - - - - - - - - - - Carolyn Lampkin

Asst. Secretary - - - - - - - - - - - - - -Gloria Davis

Treasurer - - - - - - - - - - - - - - - - Linda Thomas

Reporter - - - - - - - - - - - - - - - - - - Arris Reed

Parliamentarian - - - - - - - - - - - - Mamie Harrell

Tri-Hi-Y

Miss Earlean Anderson and Mrs. Patricia Brown, Sponsors

Hi-Y

Mr. John Brown, Sponsor

The Religious Spirit Of C.J.C.

SEATED: Aubrey Crutcher, Mattie Shelton, Asst. Sec.; Rosie Baltimore, Asst. Supt.; Melvin Rush, Supt.; Eula Campbell, Treas.; Carrie Anderson, Sec.; Doris Harris.
STANDING: Patricia Morris and Larry Bridgeforth; Student Representatives.

CAMPUS SUNDAY SCHOOL

CHURCH OF GOD IN CHRIST
CLUB
(C.O.G.I.C.)

Elder Robert Peggs
President
Mrs. Lela Howard
Advisor

Baptist Student Union — "B.S.U."

President

Jerry Young

L. to R : Barbara Bell, Patricia Morris, Gloria Williams, Cora Pearson.

Director

Miss Earline Anderson

Advisor

Mrs. Zee A. Barron

Director

Mrs. D. Micou

CHOIR

Baptist Student Union — "B.S.U."

SEATED, L. to R.: Jimmy Blair, Reporter; Maggie Barnett, Choir Director; Barbara Bell, Assistant Secretary; Jerry Young, President; Leon Moore, Vice President; Sophia Trammell, Secretary; Levon Kinard, Chaplain.
STANDING, L. to R.: Mrs. Micou, Music Director; Miss E. Anderson, Director; Mrs. Z. A. Barron, National Director.

Baptist Student Union

C.J.C., B.S.U.'ers attend State B.S.U. Retreat

Members

Members

Members

Members

A.H.S. Choir

HIGH SCHOOL SOLOISTS
L. to R.: Drusilla Haynes, Calvin Suggs, Lena Thomas and Delores Carter.

HIGH SCHOOL
CHOIR
Willie Evans
Director

College Clubs

English Club

Maxstean Tyler, President

French Lab

Physical Education Contestants

Charmettes

SPONSORS: Miss Lenora Small, Mrs. McBride, Mrs. L. White and Mrs. Lois Henderson.

The Mighty Auto Fixers

Mr. Blake, Mighty Chief Instructor

Young Men's Progressive Club

OFFICERS
Larry Bridgeforth, President;
Darrell Echols, Sgt.-at-arms;
Solomon Robinson, Sec.;
C. J. Turner, Asst. Sec.

MEMBERS

MEMBERS

Young Women's Progressive Club

OFFICERS

L. to R., SEATED: Mamie Henry, Vice-President; Peggy Jackson, President; Ruby Newson, Business Manager.

L. to R., STANDING: Patricia Morris, Assistant Secretary; Mattie Williams, Sgt.-at-Arms; Betty Graves, Reporter; Christine Holland, Treasurer.

MEMBERS

MEMBERS

The Heap Register

STAFF MEMBERS
Micheal Moss
Mattie Nix
Marilyn Mullin
Jairus Keyes
Larry Taylor
Larry Frances
Mrs. L. D. Barron, Sponsor

HEAP PROGRAM AND SOCIAL COMMITTEE
SEATED, L. to R.: Cornelia Webb, Mahalia Key, Betty Hall.
STANDING, L. to R.: Everline Heidelburg, Marilyn Mullin, George Henderson.

The Tiger Star

Editor - Ruby Reynolds, Managing Editor - Debra Adams, Feature Editor - Reba Jennings, Art Editors - Carnell Washington and Jeffrey Griffin, Sports Editors - Velvet Townsel; Sponsors: Mrs. Linda White, Mrs. Dorothy Armstrong and Mr. Jerry Salley.

NEWSPAPER SWEETHEART and ATTENDANTS
L. to R.: Tracy Stanton, Attendant; Agnes Chase, Sweetheart, Ruby Renolds, Attendant.

Trades Club

Mr. John Smith, Sponsor

Newspaper Staff

P.E.M. Club, Officers, Contestants

PHYSICAL EDUCATION CLUB

PHYSICAL EDUCATION
OFFICERS
President, Josiah Wiley

Dramatics and Education

EDUCATION CLUB OFFICERS

Varsity players study script for up coming production.

The Math Club

Mrs. Lois Henderson, Instructor

English in Action

Mrs. Laura Wilkins, Instructor

Mrs. Lula Ferguson, Instructor

Learning Through Participation

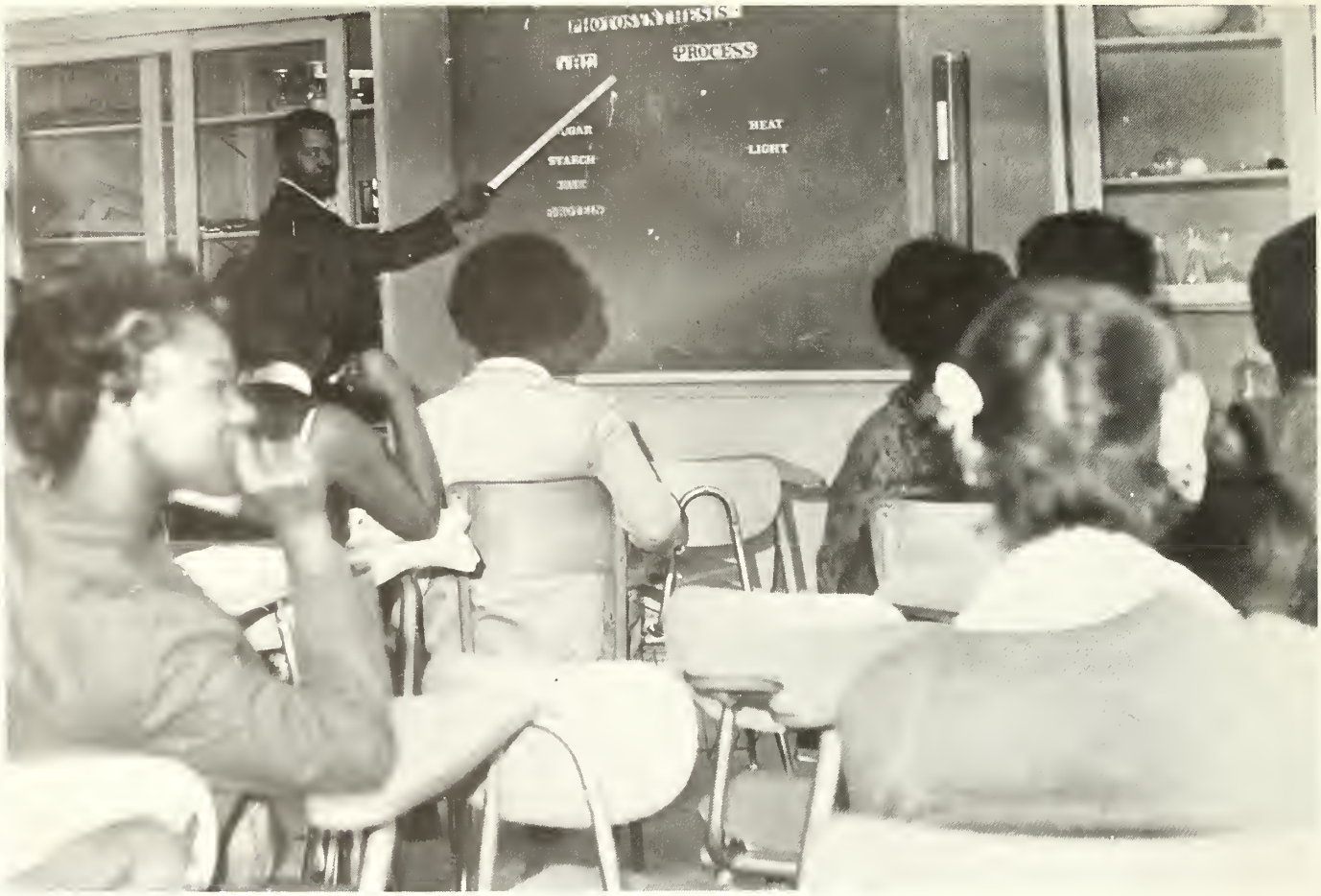

Mr. Joseph Griffin, Instructor

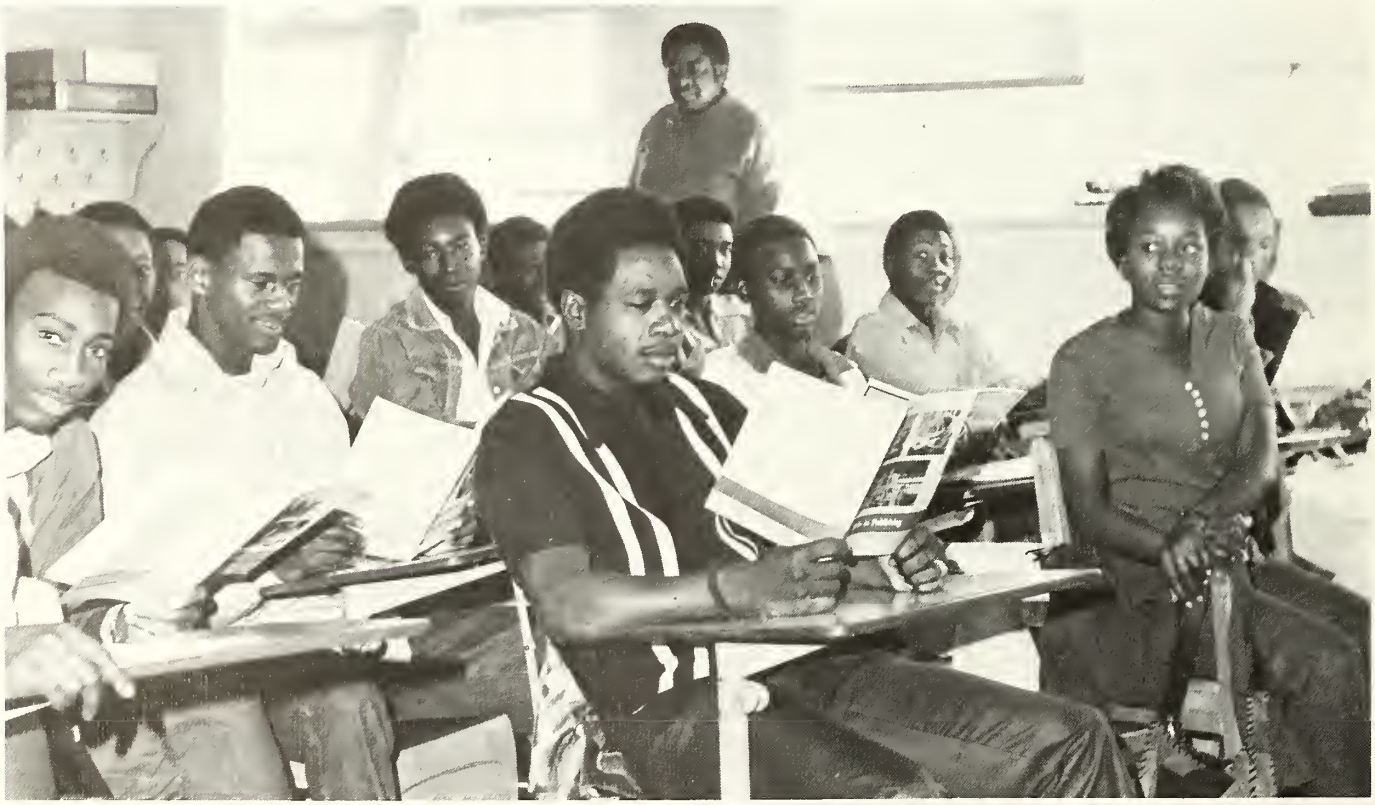

Mr. Warren Shanks, Instructor

English in Action

Mrs. Shirley Catchings, Instructor

Mr. Jerry Salley, Instructor

Science Classes

SCIENCE CLUB

GENERAL SCIENCE CLASS

Mr. Robert Lee, Instructor

Student Council

STUDENT COUNCIL WITH ADVISORS

FRONT ROW, L. to R.: Mary Powell, Ruby Newson, Joseph Woodfork, Levon Kinard, Christine Holland, Jimmy Blair.

BACK ROW, L. to R.: Mrs. Barron, Larry Bridgeforth, Jerry Young, James Bradley, Mr. Leroy Gorman.

Student Council with President Levon Kinard discussing business.

Student Council

STUDENT COUNCIL REPRESENTATIVES

FRONT ROW, L. to R.: Levon Kinard, President; Jimmy Blair; Christine Holland; Jerry Young; James Bradley.

BACK ROW, L. to R.: Joseph Woodfork; Demetria Smith; Ruby Newson; Mary Powell; Mrs. Zee A. Barron.

PREAMBLE

We, the members of the Student Council of Coahoma Jr. College in order to establish and create an atmosphere of co-operativeness, in order to increase student and faculty relationships, in order to challenge the administrative staff, and in order to promote the best interest of Coahoma Junior College, do commit ourselves.

High School Student Council

OFFICERS: Issac Armstorng, President; Dorothy Tanner, Vice-President; Alice Marshall, Secretary; Pauline Johnson, Asst. Secretary; Joseph McNary, Treasurer; Loretta Price, Sgt.-at-Arms; Valeria Eloby, Chaplain.

Athletic Club

COLLEGE CHOIR
Mrs. Gertie C. Keys, Director

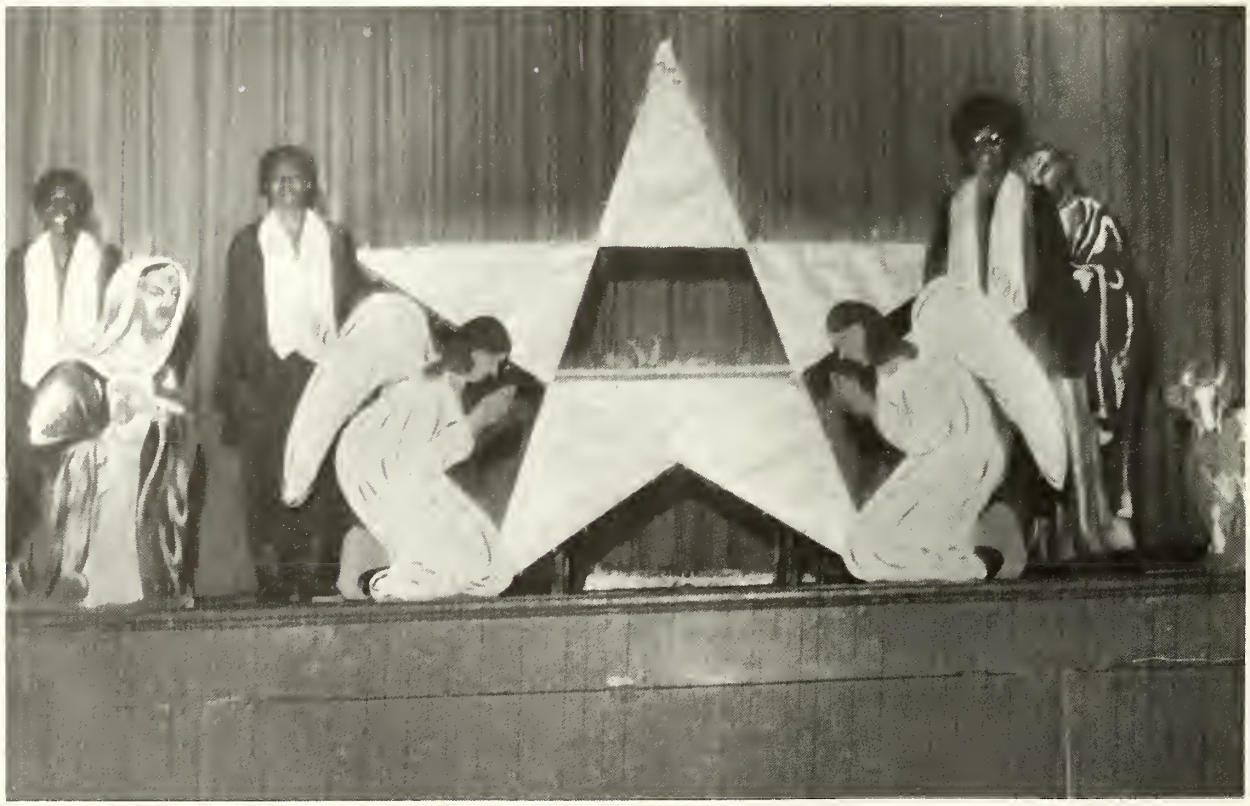

COLLEGE SOLOISTS
L. to R.: Mary Burrell, Doris Shanks, Etta Christine Jones

The Spirit of Progress

Four-Story Library Building under construction.

THE COAHOMA **SPIRIT** IS GOOD FOR —

OUR ATHLETES

Mighty Tigers in Action

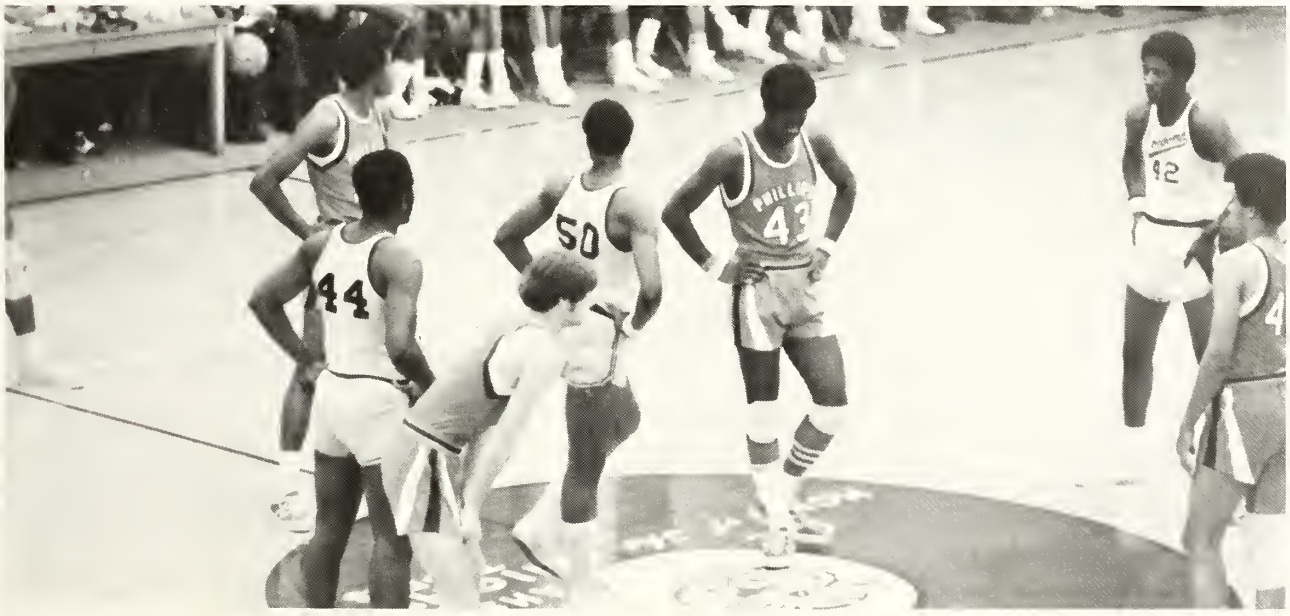

Migty C.J.C.

NAME	POS.	HT.	WT.	CLASS	HOMETOWN
Calvin Williamson	F	6'3"	175	Soph.	Greensboro, N.C.
Ervin Smith	F	6'8"	210	Soph.	Dallas, Texas
Tommy Jones	G	6'2 1/2"	159	Soph.	Jonestown, Miss.
Norval Lewis	F	6'7"	205	Soph.	Dallas, Texas
Leon Davis	G	6' 1/2"	170	Fresh.	South Bend, Indiana
Eddie G. Greene	F	6'3"	185	Soph.	Mound Bayou, Miss.
Ralph Simpson	G	6'2"	175	Soph.	Buffalo, N.Y.
Johnny Crawford	F	6'2"	165	Fresh.	Clarksdale, Miss.
Joe Vaughn	F	6'4"	185	Soph.	Louise, Miss.
Cornelius Purvis	F	6'4"	225	Soph.	Chicago, Illinois
Carl Yarbrough	G	6'1 1/2"	180	Fresh.	Clarksdale, Miss.
James Rowan	F	6'4"	185	Soph.	Rosedale, Miss.
Herman Perkins	F	6'2"	175	Fresh.	Clarksdale, Miss.
Homer Wilkerson	G	6'2"	170	Fresh.	Marks, Miss.
Joseph Webb	F	6'6"	165	Fresh.	Lyons, Miss.
Percy Dood	G	6'1"	170	Fresh.	Indianola, Miss.

HEAD COACH: Arthur J. Fielder

TRAINER: Amos Nelson

STATISTICIAN: Milton Wells

Tigers

SCHEDULE

November	16	Mary Holmes	Away
	19	Martin College	Away
	20	Freed Hardman	Away
	30	Saints Industrial	Home
December	2	Prentiss	Home
	4	Phillips Jr. College	Home
	7	Natchez	Away
	10	Natchez	Home
	13	Utica	Home
	14	Prentiss	Away
	16	Saints	Away
January	6	Saints	Home
	8	Mary Holmes	Home
	12	Natchez	Away
	13	Utica	Away
	18	Saints	Away
	19	Prentiss	Away
	21	Arkansas	Away
	22	Phillips	Away
	24	Selma	Home
	27	Utica	Home
	28 - 29	Tournament-Phillips	Away
February	2	S.I.U.	Away

SCHEDULE CONTINUED

February	3	Murry State	Away
	4	Natchez	Home
	5	Prentiss	Away
	8	Mary Holmes	Away
	9	Selma	Away
	12	Mary Holmes	Home
	14	Sanford Univ.	Away
	15	Utica	Away
	17 - 19	Conference Tournament	
	23 - 26	State Play-Off	
February	28 through		
March	4	Regional Tournament	

SOPHOMORES

FRESHMEN

The Old Tiger Spirit

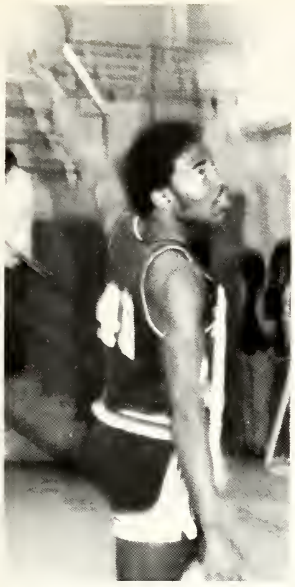

WILLIE J. ROWAN
Hooks Two

Nugent Center Drill Team boosts the Tigers' spirit.

Mighty Tigers warm up.

NORVAL LEWIS
Stuffs One

Phillips Junior College
Cheerleaders

That Old Tiger Spirit

C.J.C. Sports Editors

C. GATES

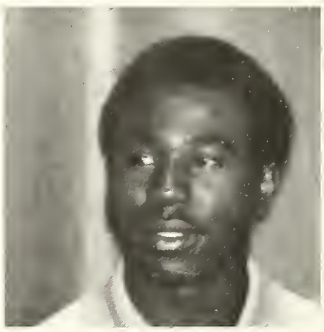

C. MUMFORD

That Old Tiger Spirit

Nugent Center High School Drill Team Benoit, Mississippi

Mighty Tiger and Bulldog fight for the ball.

Tigers in Action

Two more for the Tigers.

CALVIN WILLIAMSON
Packs One!

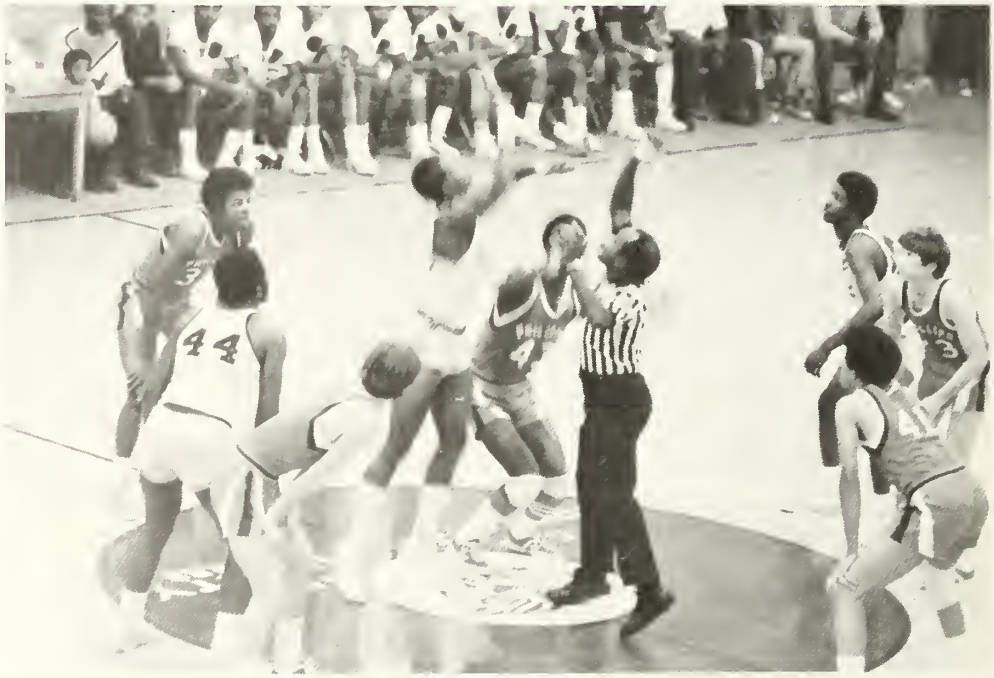

Tip Off Between
PHILLIPS JUNIOR COLLEGE
and The
Bad C.J.C. TIGERS

Aggie Fights for Victory

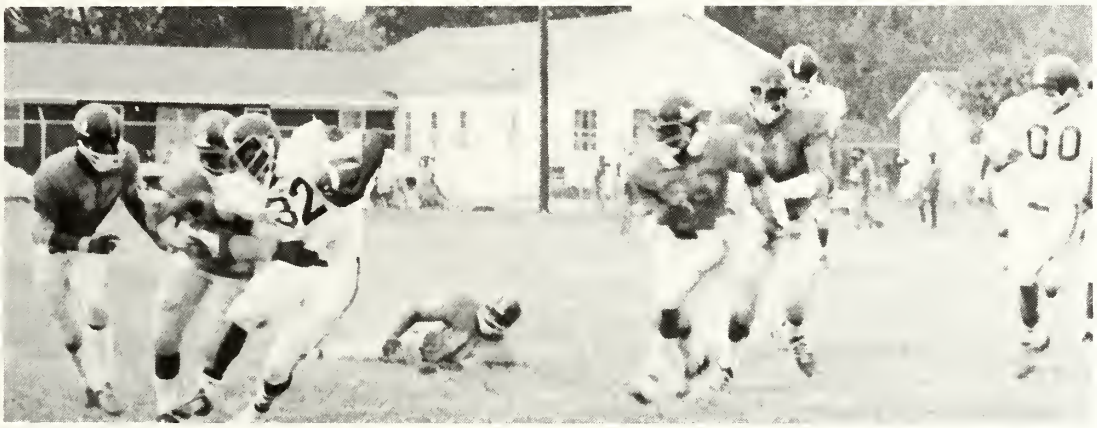

High School Cheerleaders

STANDING, L. to R.: Erma Hoskin (Manager), Rosa Sullivan (Capt.), Bertha Robinson, Carolyn Claybrooks, Jean Hudson, Mozella Adams, Mary Brown, Erma Fields, and Ruby Reynolds.

The Tigerettes Relay Team

FROM L. to R.: Velvet Townsel, Denise Townsel, Barbara Grace, Rosie Davis and Rose Sullivan. This team finished 3rd overall in the State AA Track meet.

The Mighty

KNEELING, L. to R.: Evelyn Veasley, Jearlene Davis, Sharon Braxton, Denise Townsel, Diane Rhodes and Winda Wiley.
BACK ROW, L. to R.: Reela Smith, Julia Green, Sherry Scott, Carolyn

Mr. Charles Barron - Head Coach

A.H.S. Tigerettes

Witherspoon, Mary Carter, Velvet Townsel, Carolyn Woods, Joyce Daniels.
Not shown are Glenda Jones and Pauline Johnson.

A.H.S. Varsity

FROM L. to R.:	POSITION	CLASS
James Gardner	Forward	Sr.
Michael Johnson	Forward	Sr.
John Gardner	Forward	Sr.
Booker T. Washington	Center	Jr.
Roger Wilson	Center	Soph.
Curtis Robertson	Center	Jr.
Eddie McCune	Forward	Sr.
Earl Johnson	Forward	Soph.
Tommy Taylor	Forward	Jr.
Roy Bass	Guard	Soph.
Larry Johnson	Guard	Sr.
Joe Davis	Guars	Soph.

Basketball Team

SCHEDULE 1971-72

Nov. 15	Tip Off	Shelby
Nov. 23	Shelby	Home
Nov. 30	Cleveland	Away
Dec. 3	Indianola	Home
Dec. 7	Hollandale	Away
Dec. 9	Tunica	Home
Dec. 14	Mound Bayou	Home
Dec. 16	Greenwood	Away
Dec. 18	Tchula	Away
Jan. 4	Shelby	Away
Jan. 7	Cleveland	Home
Jan. 11	Indianola	Away
Jan. 14	Hollandale	Home
Jan. 18	Byhalia	Away
Jan. 21	Mound Bayou	Away
Jan. 25	Greenwood	Home
Jan. 28	Tunica	Away
Feb. 2	Tchula	Home
Feb. 8	Byhalia	Home

Mr. Leonard Henderson - Head Coach
Mr. Larry Ledbetter - Assistant Coach

High School Football

L. to R., FRONT ROW: Co-Captain Michael Johnson, Sam Davidson, Joe Davis, Sam Collins, Arnold Brown, Willie Outlaw, Eddie Gray, Willie Ford, and Danny Grantham.
L. to R., SECOND ROW, KNEELING: Marlon Edwards, Manager, Ronnie Mix, Alfred Blake, Aubrey Green, Chester Harris, Aubrey Gray, Willie Studemine, Cleveland McCray, Ben Wright, Charles Conrad, Robert German, Dan Robinson, Statistician.
L. to R., BACK ROW, STANDING: J. C. Self, Student Aid, Robert Gardner, Eugene Polite, Jesse Streeter, Roy Bass, James Gardner, Captain, Eddie McCune, Kenny Chavers, Earnest Lott, Co-Captain, James Price, Curtis Jones, Co-Captain, John Gardner, and Michael Neal.

WON	LOST	TIED	NORTH CENTRAL ATHLETIC CONFERENCE TRI-CHAMPS
8	2	1	

Team

L. to R.: Head Coach Charles Barron and Offensive Coach Larry Ledbetter display Championship Trophy.

The Aggie High School Tigerettes

KNEELING, L. to R.: Betty Smith, Tracy Stanton, Rosie Davis, Denise Townsel, Coreen Jude, Jerline Davis, Rose Sullivan, and Emma Addison.
STANDING, L. to R.: Lee Bertha Williams, Carolyn Woods, Evelyn Vezesley, Barbara Grace, Velvet Townsel, Jeannette Whittington, Glenda Jones and Marsha Lloyd.

District III AA Track Champ

Velvet Townsel, District III AA Champion in the 50 yard dash and Co-Captain of The Aggie High School Track Tigerettes.

A.H.S. Cheerleaders

Keep the victory spirit.

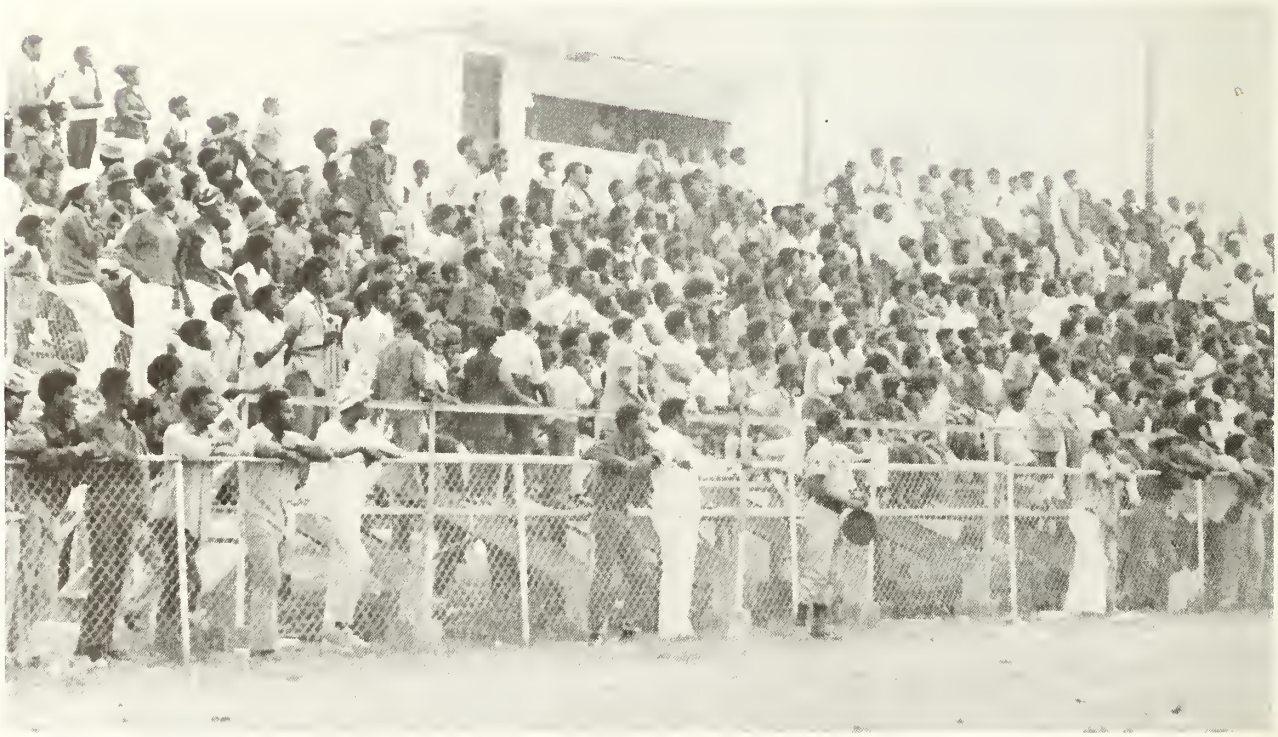

C.J.C. and fans feel the spirit.

Sandy Bayou Boys' Basketball Team

Coach: Rozell Furdge

Sandy Bayou Girls' Basketball Team

Mrs. Mary Caradine, Sponsor

THE COAHOMA **SPIRIT** IS GOOD FOR —

DIVISIONS

and

CLASSES

FRANK GAMBRELL
Chairman

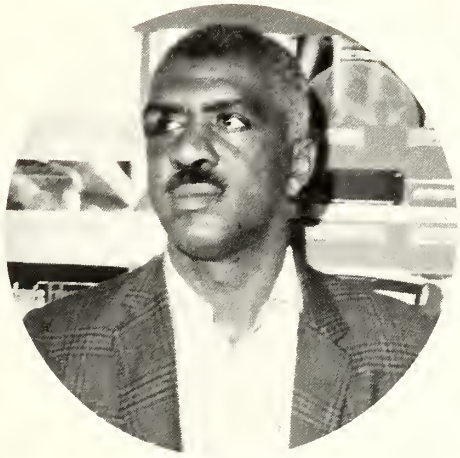

GEORGE ELLIS, Math

FRANCINE NEBLETT, Math

ALMA BROWN, Math

CLEMONTINE CATCHINGS,
Chemistry

Faculty

ROBERT GRANT, Biology

FRANK HOWARD, Biology

RAYFORD KEYS, Physical Science

NED GATHWRIGHT
Physical Science

JEROME SHAW, Biology

E. C. SMITH, Biology

The Spirit of Coahoma '72 . . .

Physical Science

Chemistry

Physics

Botany

Botany

Action in Mathematics and Science

Physiology and Anatomy

Zoology

Anal. Geom. and Calculus

College Algebra

Modern Basic Mathematics

Science-Math Symposium

Members of the Science-Math Symposium

Symposium Officers

Charlie West makes a presentation to symposium members.

NSF Sponsors Extension Courses in Science

Local high school teachers in biology class.

Local high school teachers in physics class.

Higher Education

Staff and Coordinator

Counselor Porter

Counselor Gooden

Achievement Program (Heap)

Faculty

Reading Lab

Writing Lab

Group Guidance Class

At North Delta Museum Friars Point, Miss.

On the Mississippi Levee

MR. T. W. RICHARDSON explains a design for an Abstract Model.

Instructor, MR. HENRY DORSEY Supervises Art Majors
Students:
Curtis Stanton
Walter Walker
Porte Clark
Beverly Griffin

Art Department

Henry Dorsey, Instructor

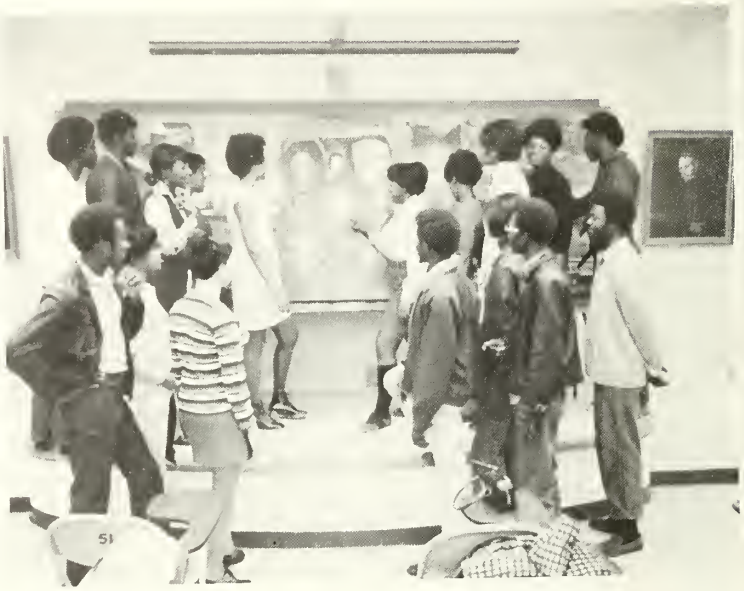

CLASS

CLASS

Vocational Tecnhical Dept.

Architectural Drawing
Mr. F. Caswell, Instructor

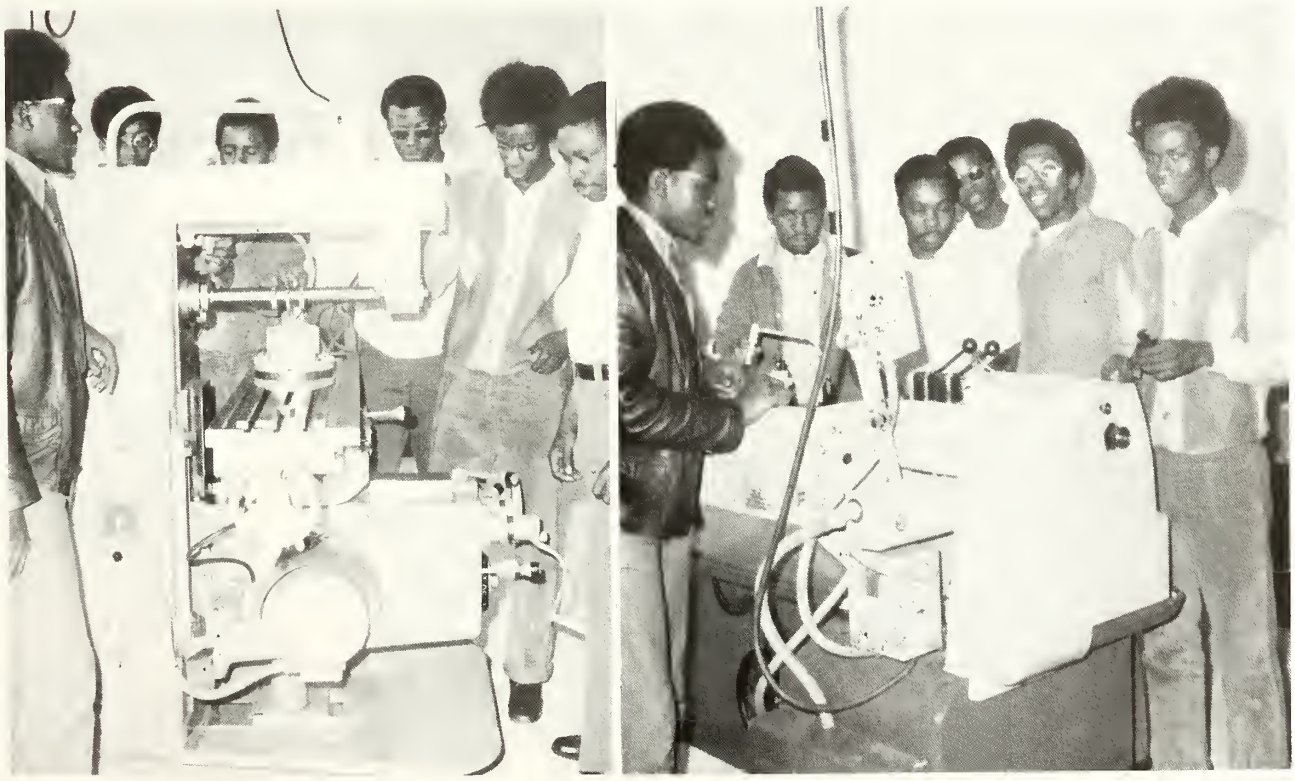

JONATHAN BANKS, Instructor
Allied Institute of Tech.
Chicago School-Auto Transmission
San Electronic School-Auto Engine Tester

Vocational Technical

Mr. J. E. Cain
Industrial Education

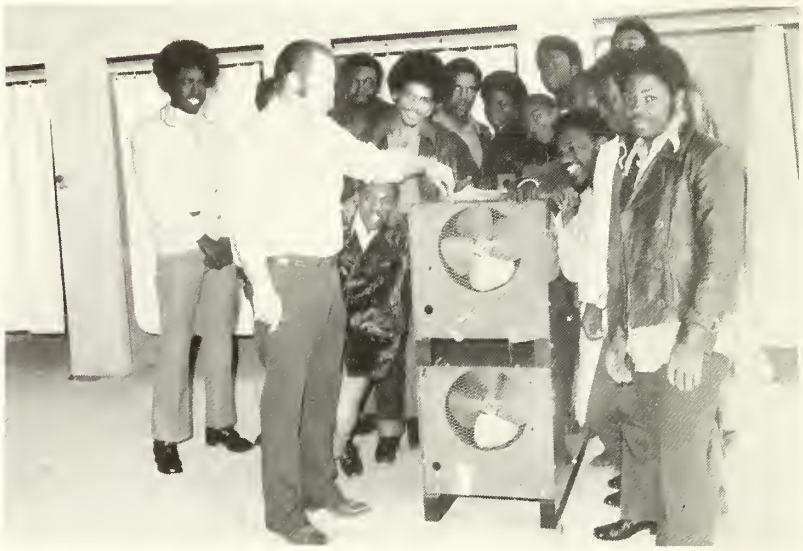

Donnie L. Carpenter
Trevecca College
Nashville, Tenn.

Vernon Green
Mechanical Drawing

Vocational Technical Dept.

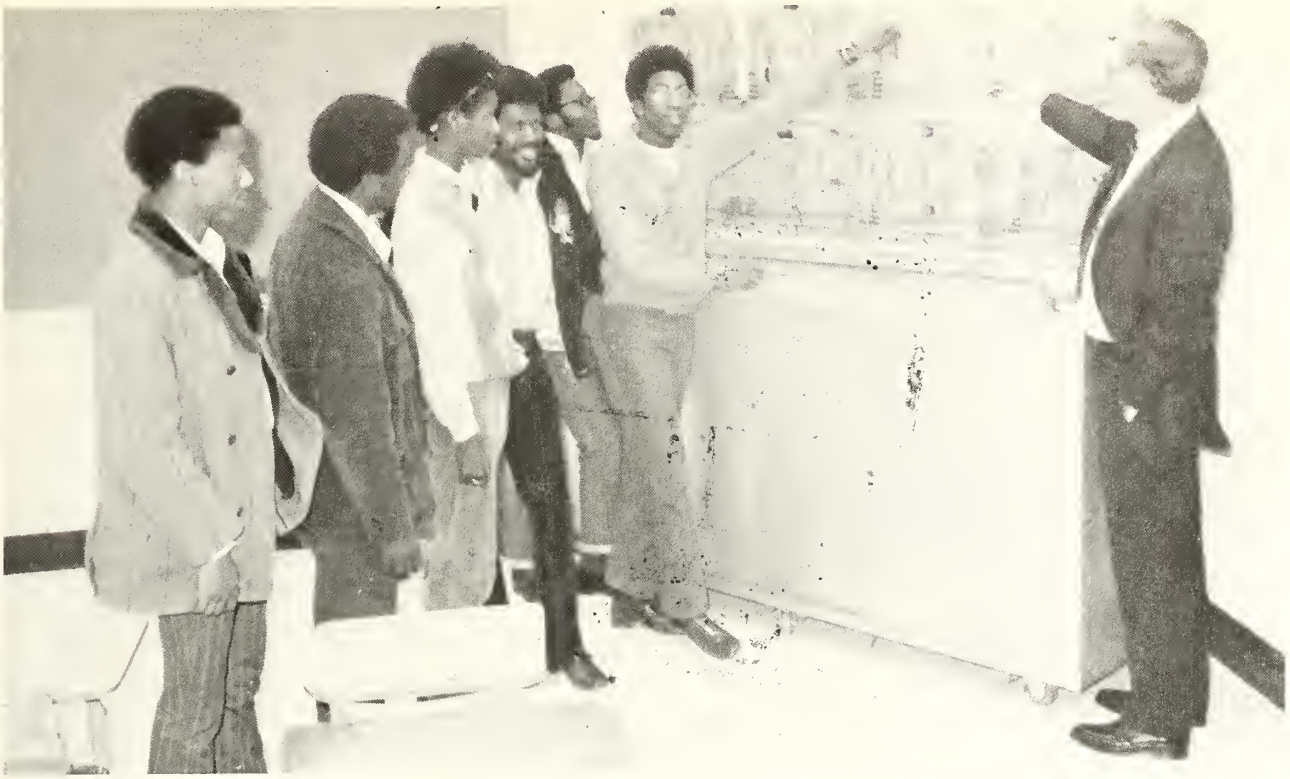

Electronic Technology
Mr. J. E. Baine, Instructor

Electronic Technology
J. E. Baine, Instructor

Business Education

Adult Typewriting
Mrs. C. J. Curry, Instructor

Accounting Class

Accounting Class
Mr. Roberts, Instructor

Sophomore Typing

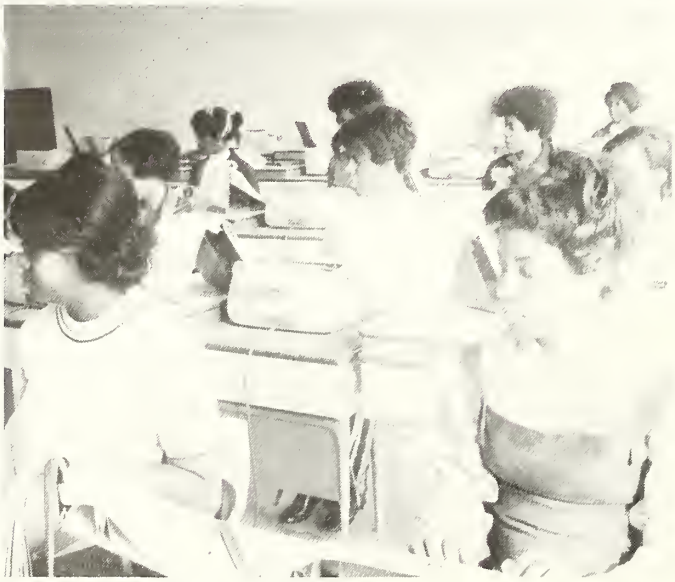

Sophomore Typing
Mrs. Patricia Brown, Instructor

Special Trades

Mr. Robert Shaw,
Instructor

CLASS

Mr. Lonnie M. Harrison,
Maintenance Director

Home Economics Department

Mrs. S. M. McLaurin, Instructor

CLASS IN CLOTHING

High School Art

Mr. Billy Masters, Instructor

The Big Challenge Mathematics

Mr. Jimmy Wilkins, Instructor

Mr. Joseph Furdge, Instructor

CLASSROOM SCENE

Auto Mechanics

Mr. Alfred Blake, Instructor

High School

Mrs. Barbara Booker, Instructor

Physics Class

Mr. Tyrone Powell, Instructor

Vocational Technical

Harold Green and Jimmy Robinson
Electronics Majors

High School Cafeteria

Mrs. Tennie Self, Manager

Cooks and Student Workers

Dormitory Scenes

DORM COUNSELORS

L. to R.
Larry Bridgeforth
Jimmy Blair
George Washington

Temporary Library and Materials Center

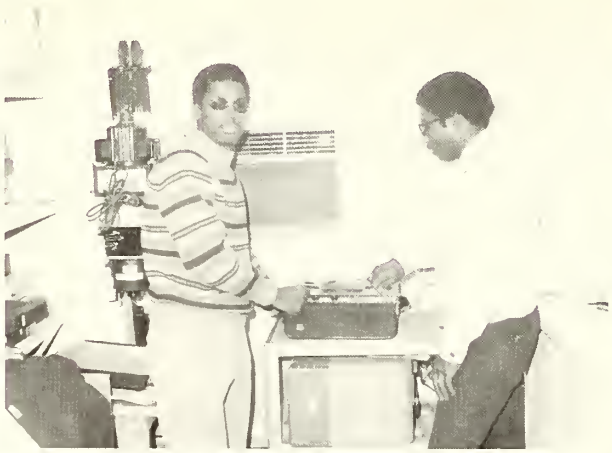

Sandy Bayou Elementary School

Freshmen

Addison, Josephine
Anderson, Bobby
Applewhite, Terry
Bagget, Mosses
Barbee, Carolyn

Bell, Donna
Blissett, Mary
Blur, Bob
Billingsley, Dasiey
Bowman, Johnny

Brooks, Linda
Brown, Thimothy
Byrant, Ivry
Burnett, Lenora
Cherry, Odessa

Cooley, Charlene
Cotton, Mildred
Christian, Victory
Craig, Jerry
Crawford, Seuera

Dabney, Donald
Daye, Dorothy
Davis, Joyce
Davis, Lillie
Edwards, Earl

Fields, Helen
Cathings, Diane
Cathings, Isiah
Glasper, Delores
Glasper, Terry

Freshmen

Green, Earlcalene
Green, Julia
Griffin, Elizabeth
Gunn, Arna
Harvey, Doris

Henderson, James
Horton, Benita
Jackson, Andrew
Jackson, Shirley
Jewell, Maud

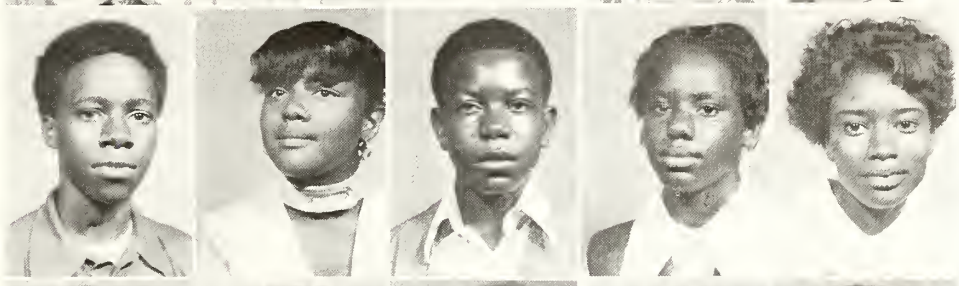

Johnson, Annette
Johnson, Earlene
Johnson, Juanita
Johnson, Rose
Johnson, Rosie

Jones, Glenda
Jones, Nylin
Jones, Keith
Jones, Lymon
Jude, Coreen

Lane, Elouise
Lane, Francis
Lee, Otis
Lewis, Lloyd
Lockett, Geneva

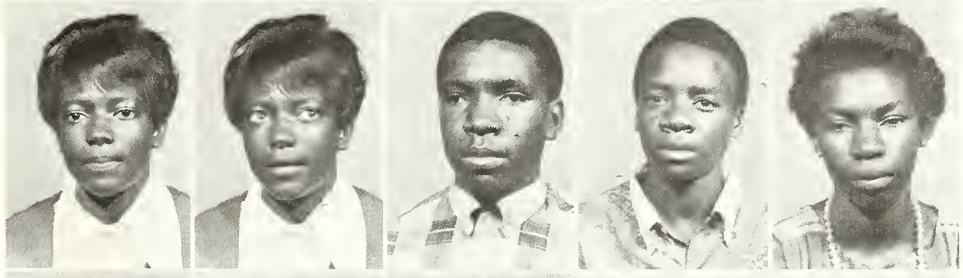

Madden, Catherine
Mason, Emma
Netcalf, Earlene
Miller, Robert
Mitchell, J. D.

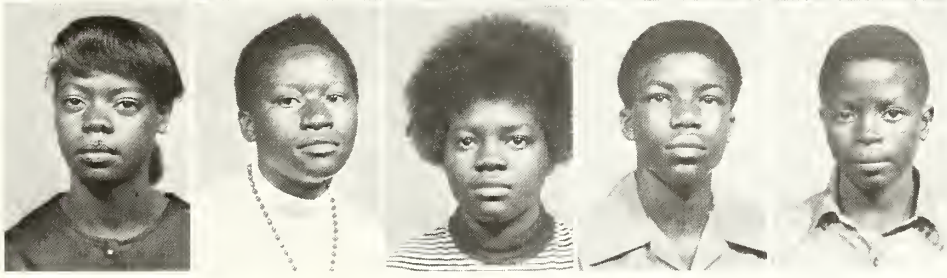

Freshmen

Money, Rosie
Monroe, Cleo
Morgan, J. C.
Needly, Roberta
Needly, Yvonne

Osbera, Mary Ann
Peterson, Fulica
Perkins, Samuel
Praten, Warnen Zsy
Readus, Jessie

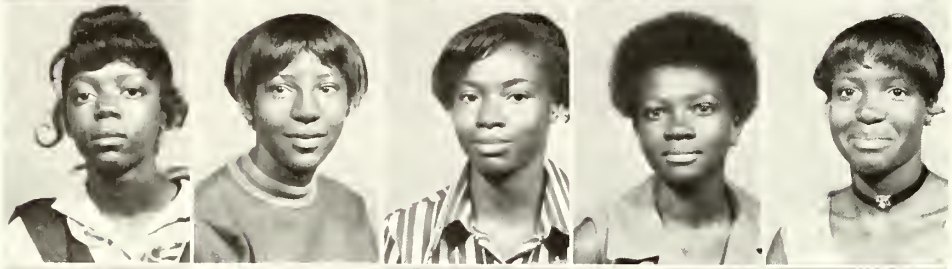

Reed, Beatric
Robinson, Bertha
Rockett, Martha
Rowe, Patrica
Ruffins, Sandra

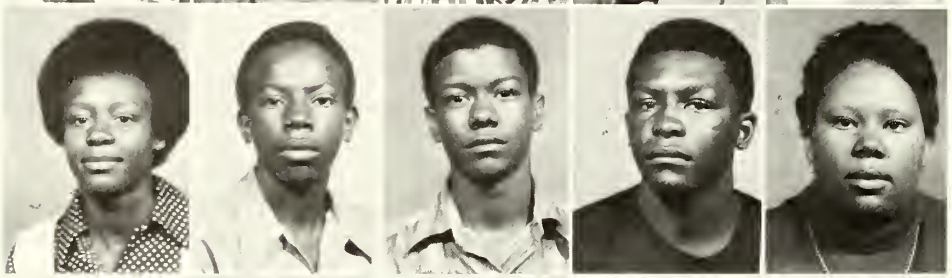

Rush, Gloria
Scott, Willie E.
Shebby, Zacherey
Shimmil, Robert
Smith, Alice

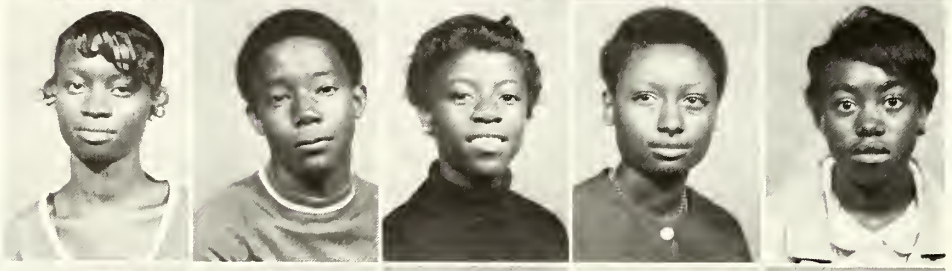

Snerling, Catherine
Stewart, Howard
Stitch, Genette
Stone, Ophelia
Stribbling, Betty

Taylor, Willie
Thomas, Ruthie
Walker, Jackie
Wallace, Gloria
Washington, Lillie

Freshmen

Waston, Diann
Weeks, Cathy
Wilkins, Rose
Williams, Earnestine

Williams, Dorothy
Wilson, Joanne
Woods, Robert
Vaughn, Jacquline

Young, Valeria

Sophomore Class

Adams, Mozella
Allen, Jessie
Allen, Starbic
Austin, Mary
Baggett, Laura
Bailey, Jerome

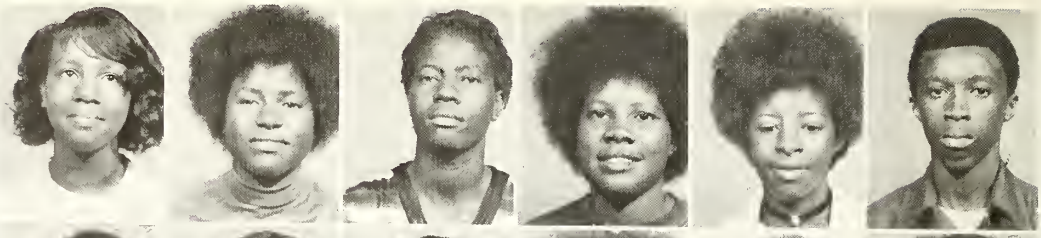

Barnes, Marcel
Blue, Rose
Branch, Nancy
Branch, Paula
Brooks, Larry
Brown, Mary

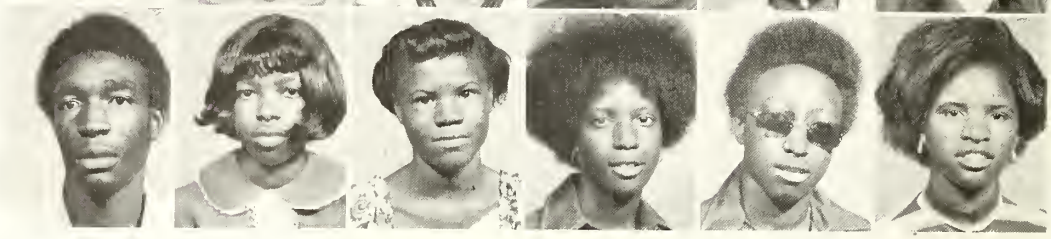

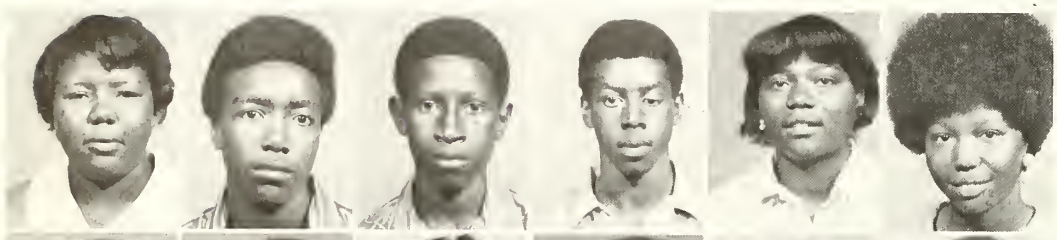

Burch, Annie
Burnett, L. M.
Bryant, Andra
Carr, Otha
Conner, Marcline
Crawford, Vernell

Cummings, Mildred
Edwards, Marlon
Eloby, Valeria
Evans, Alvin
Ewings, Joyce
Flagg, Steven

Fletchel, Leon
Fulton, Barbara
Glasper, Dorothy
Grace, Pete
Grantham, Elaine
Green, Maxine

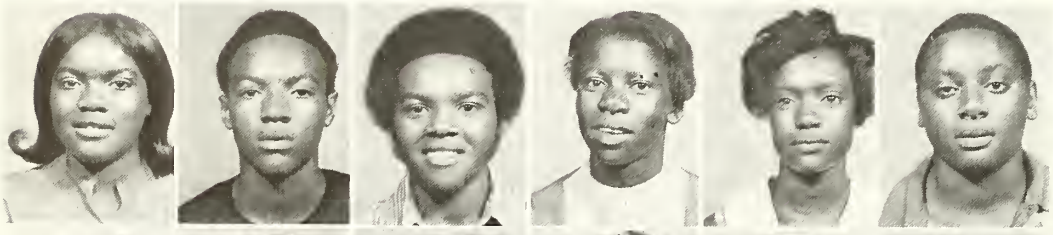

Griffin, Jacqualine
Griffin, Jeffrey
Griffin, Johnny
Hale, Ethel
Hampton, Betty
Hampton, Charles

Harden, John W.
Hawlay, Alicia
Henderson, Dorothy
Henderson, Judy
Hines, George
Hooker, Charles

Sophomore Class

Hollin, Noel
Holly, Earnest
Jefferson, Debra
Johnson, Catherine
Johnson, Clay T.
Johnson, Delores

Johnson, Earl
Johnson, Jesse
Johnson, Ruby
Johnson, Willie Van
Jones, Cassandra
Long, Sammy

Lott, Henry
McBride, Reola
McCine, Mack
Marshall, Bertha
Marshall, James
Moore, Bennis

Morro, Fayritte
Nolan, Mary A.
Pachal, Freddie
Partee, Velma
Partee, Columbus
Patterson, Carlen

Payno, Simmie
Payno, Jackson
Percy, George
Person, Gloria
Phillips, Henry
Pleasant, Katie

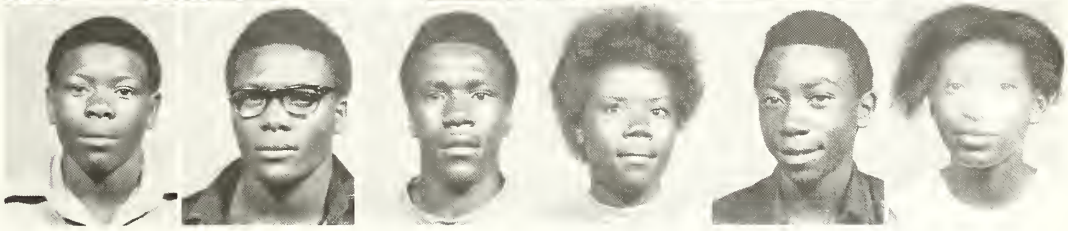

Pole, Dorothy
Prater, Joan
Redmond, Raymond
Robertson, Dianna
Robinson, Curtis
Robinson, Larry

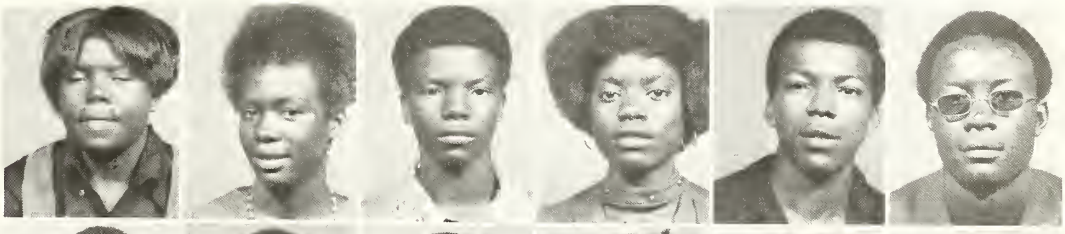

Rowe, Johnny
Rowe, Louis
Russell, Ethel
Smith, Betty
Smith, Mary
Smith, Simmie

Sophomore Class

Stewart, Marilyn
Studzer, Mary
Swennie, Dianna
Thomas, Willie Bell
Townsel, Denise
Turner, Barbara

Turner, John
Walker, Charles
Walker, L. C.
Walker, Mary
Walker, Ruby
Wallace, Gloria

Washington, Albert
Walter, Martha
Watts, Bobby
Weaver, James
Wetherspoon, Carolyn
Williams, Doris

William, Hubert
William, Mary Joe
William, Ruthie
William, Shirley
William, Van
Woods, Carolyn

Juniors

Anderson, Geneva
Anderson, Margaret
Anderson, Shriley
Armstrong, Ruby
Branch, Eunice

Bradley, Evelyn
Brown, Evora
Brown, Oscar
Byrant, Bruce
Chase, Agnes

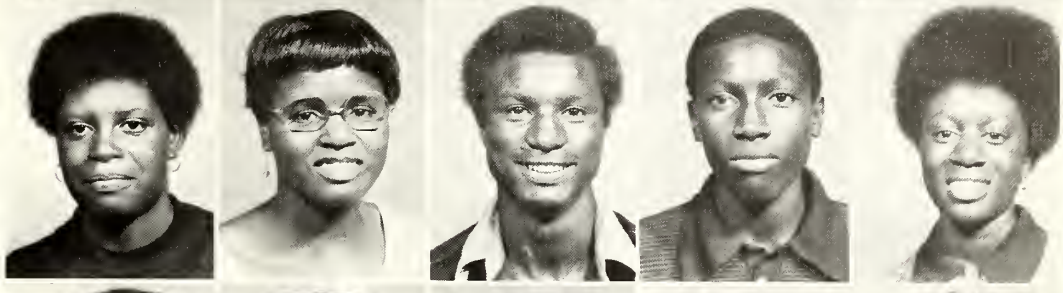

Chavers, Kenny
Cooper, Bettye
Dabney, Henry
Davis, Rosie
Davis, Sarah

Griffin, Bobbie
Hale, Cle-Ethel
Harris, Terry
Henderson, Johnny
Hill, Charlie

Holly, Derece
Holmes, Leroy

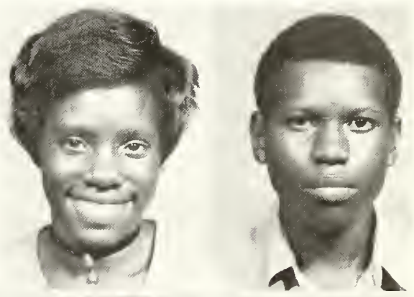

Jackson, Henry
Johnson, Dorothy

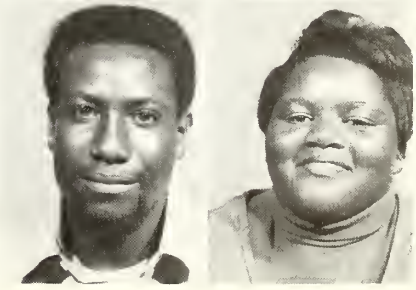

Juniors

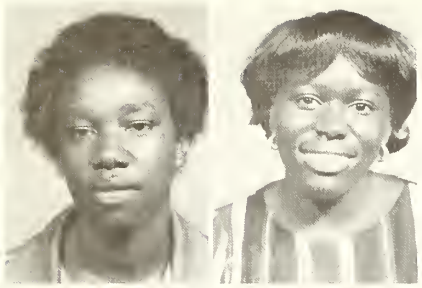

Jones, Josephine
Lampkins, Caroline

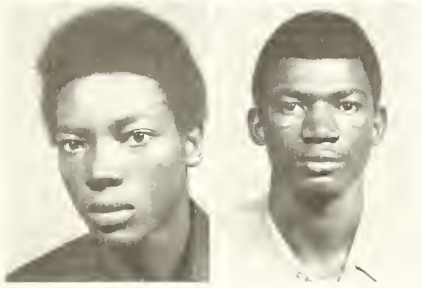

Lang, Leroy
Lockett, Daniel

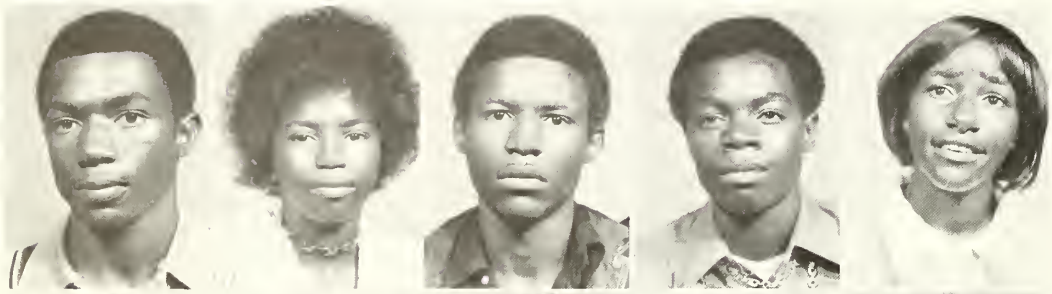

Lockett, Tommy
Lockett, Minnie
Mayes, David
McAlister, Robert
McGregory, Pearline

Mitchell, Ateria
Mix, Ronnie
Nelson, Cynthia
Pleasant, Leon
Pittis, Willie

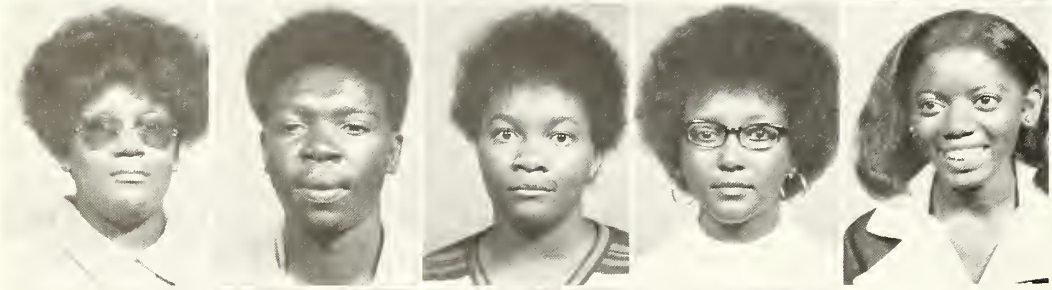

Pointer, Teresa
Pollard, John
Price, Loretta
Revels, Diann
Reed, Arris

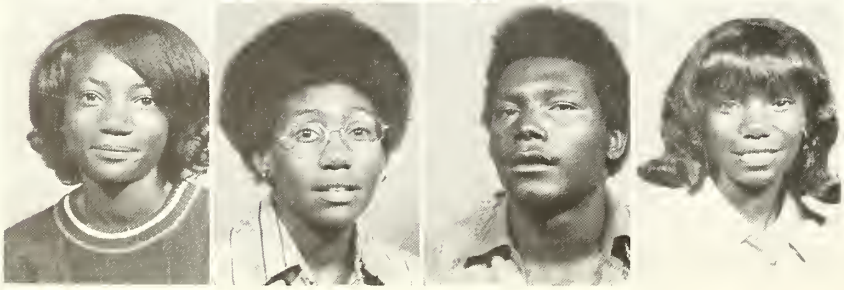

Reed, Doris
Reynolds, Ruby
Shields, Joseph
Spencer, Maxine

Juniors

Stanton, Tracey
Stevens, Shirley
Stribbling, Hatte
Strong, McKinley
Tanner, Dorothy

Townsel, Velvet
Veasley, Evelyn
Youngblood, Augusta

AMERICAN HISTORY

MR. ROBERT HUNTER, Instructor

Adams, Carlene
Adams, Darlene
Adams, Debra

Class of '72

Addison, Emma
Anderson, Lucille

Armstrong, Issac
Austin, Francine

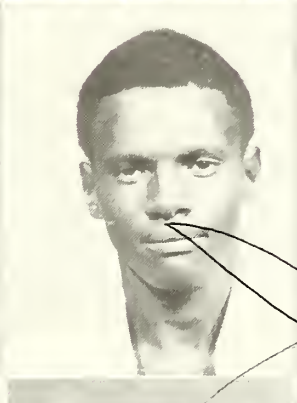

Baker, Dorothy
Bee, Eddie
Blair, Freddie

Blue, Jim C.
Bradley, Henry
Braxton, Sharron

Brown, Alberta
Burnett, Lula B.
Burton, Dianne

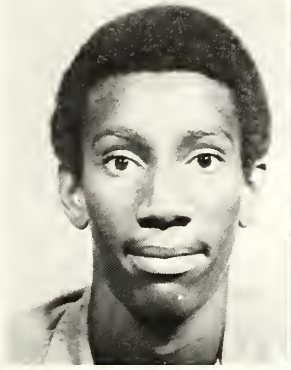

Bryant, Marion
Carter, Deloris

Seniors

Clark, Archie
Clark, Ruthie

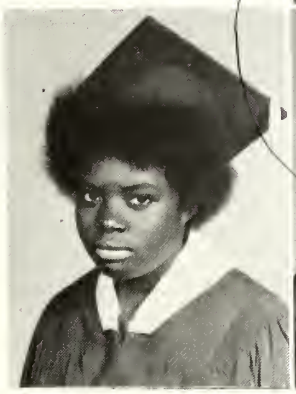
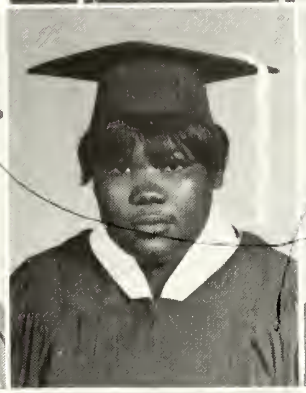
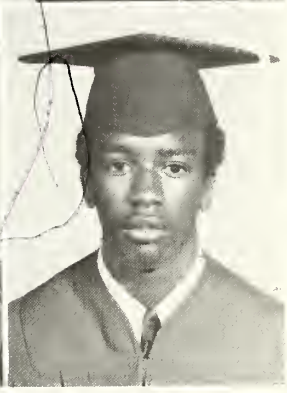

Colbert, Earless
Coley, Ollie M.
Collins, Kenneth

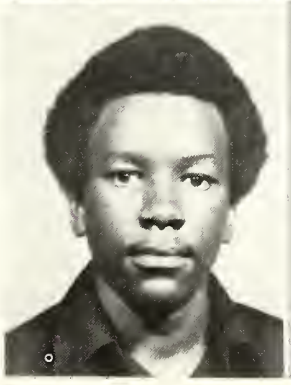
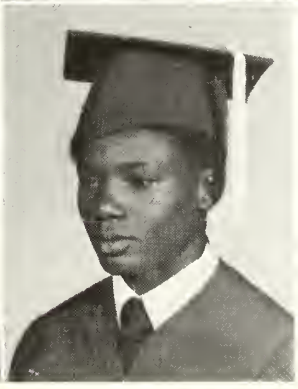

Cooper, Floyd
Cotton, Willie
Croom, Tommie

Class of '72

Daniels, Joyce
Davis, Gloria
Davis, Inez

Dishman, Ella
Donald, Rosie

Dukes, Bobbie
Ford, Willie

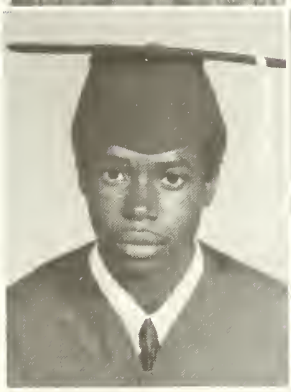

Gratham, Danny
Hampton, Cora
Hampton, Maple

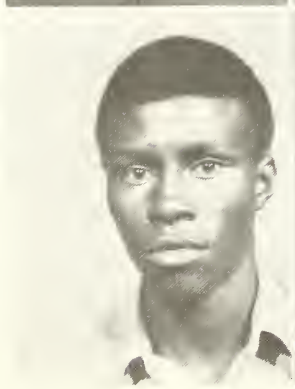

Harrell, Dean
Haynes, Dora
Haynes, Druscilla

Hoskins, Erma
Hudson, Willie J.
Humphrey, Rosie

Jackson, Donna
Jackson, L. B.

Seniors

Jackson, Lenora
Johnson, Aggie

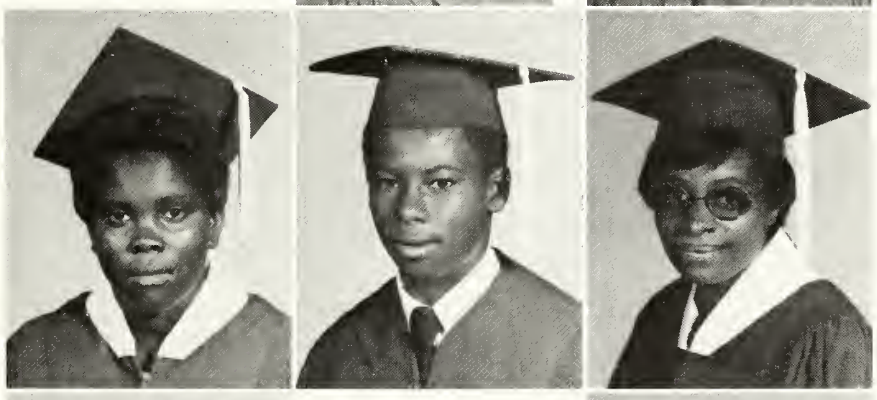

Johnson, Laurine
Jones, Arvin
Jones, Betty

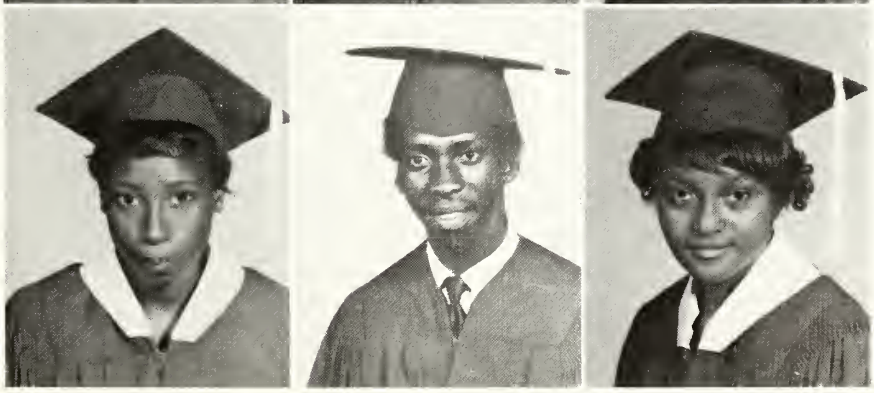

Joyce, Rosetta
Kirkland, William
Knox, Edis

Class of '72

Leflore, Connie
Lewis, Mary A.
Lofton, Laurita

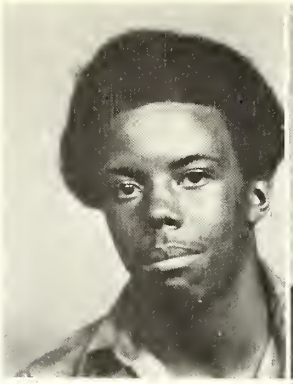
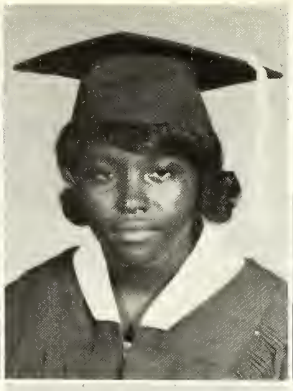

Madden, Johnny
Maddox, Earnestine

Marshall, Alice
McBride, Stanley

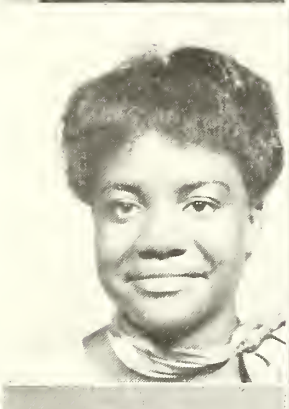

McDonald, Linda
Mercer, Aida
Nolan, Catherine

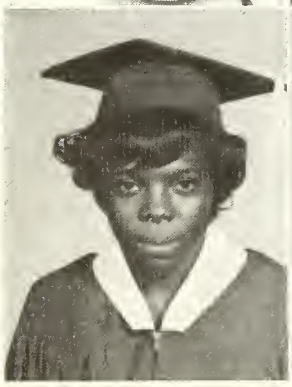
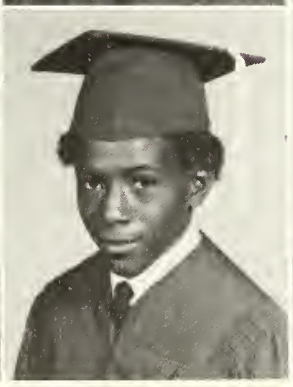

Pelt, Bobbie
Perry, Ben
Price, James

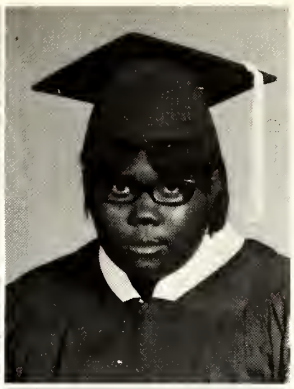

Pulley, Carolyn
Ravels, Annie B.
Rush, Mary

Scott, Odessa
Scott, Shirley

Seniors

Smith, Fannie
Smith, Johnnie C.

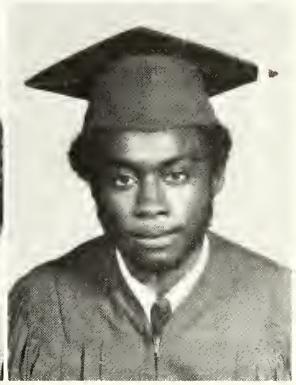

Snerling, Lucinda
Snerling, Mammie
Spencer, Henry

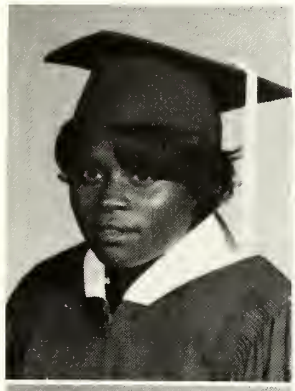
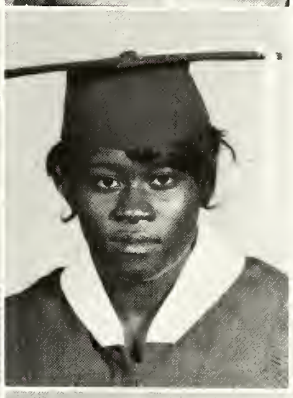
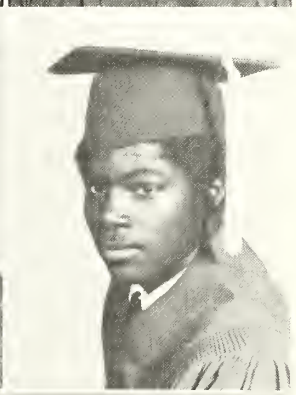

Stewart, Beatrice
Stokes, Earl
Suggs, Calvin

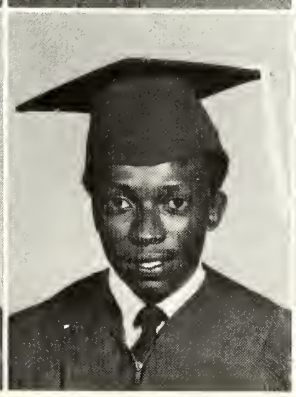
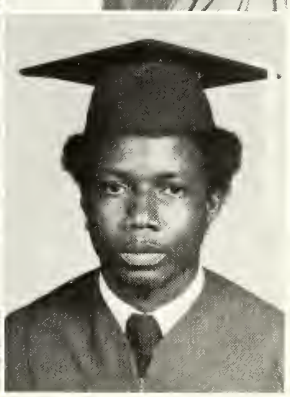

Class of '72

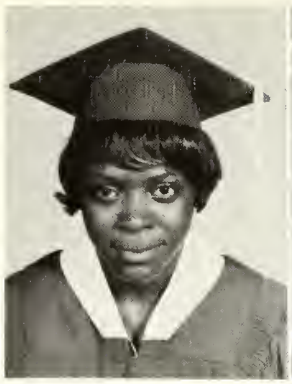

Sullivan, Rose
Sykes, Mary
Taylor, Minnie

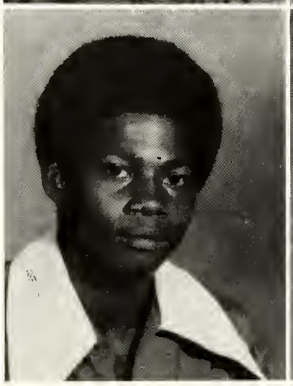

Thomas, Henry
Thomas, Linda

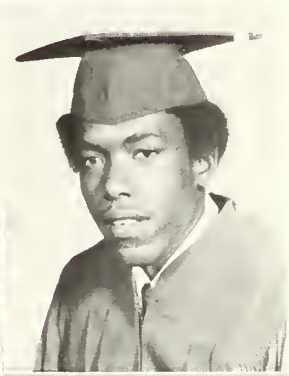

Ville, Jaunita
Watson, Marvin

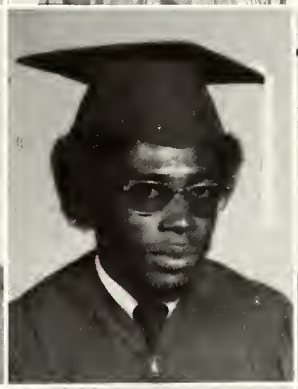

Weeks, Clara
Weeks, Thomas
Williams, Emma

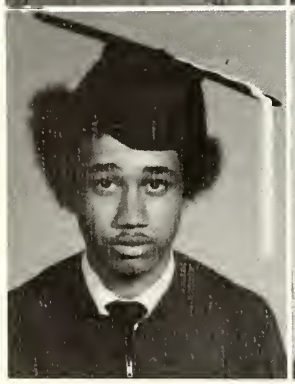

Williams, Kinsey
Williams, Lee Bertha
Blair, Rebecca

Freshman College Class

Adams, Denise
Alexander, Brenda
Alexander, Robert
Allen, Feretha
Allison, Willie

Anderson, Bobbie
Anderson, Carrie
Anderson, Jesse
Battimere, Rosie
Banks, Carrie

Barnett, Maggie
Batteast, Essie
Bell, Barbara
Bell, Furagepain
Black, Alma

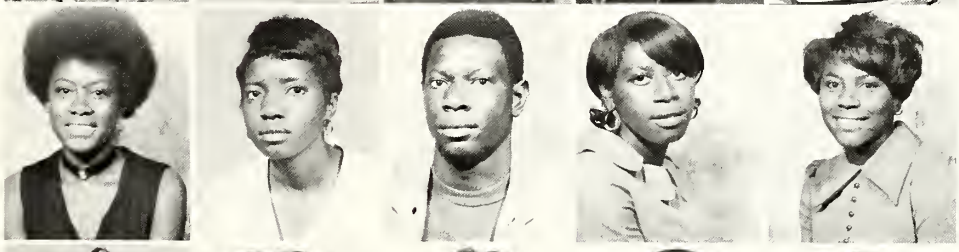

Blocker, Gracie
Bobo, Barbara
Brady, Ben Jr.
Brown, Betty
Brown, Bertha

Brown, Eva
Brown, Gloria
Brown, Henretta
Bryant, Debra
Buckley, Earnestine

Buckley, Ivy
Buggs, Melvin Jean
Caldwell, Anita
Campbell, Eula
Campbell, Willie

Cash, Lottie
Clark, Mattie
Clark, Vyneatta
Cole, Larry
Coleman, James

Freshman College Class

Coleman, Mildred
Coleman, Patricia
Coleman, Queenester
Collins, Gial
Collins, JoAnn

Crawford, Jonny
Criss, Lenona
Curry, Cassandra
Curtis, Joyce
Daniels, Lureatta

Picture Not Available

Picture Not Available

Davis, Audrey
Davis, Kattie
Dear, Edward
Delaney Claudette
Dood, Gladys

Donner, Suzette
Dorsey, Seab J.
Doty, Henry
Engle, Romona
Ferguson, Robert

Fisher, Mary
Flenoil, Joyce
Flowers, Curtis
Flowers, Cynthia
Futton, Annie

Fulton, Eilott
Gaither, Annie
Garry, Larry
Gates, Charles
Gayton, Veral

George, Micheal
Grady, Geneva
Graves, Betty
Griffin, Beverly
Griffin, Mae France

Freshman College Class

Grisby, Betty
Gunn, Aster
Hall, Betty J.
Hall, Gregory
Hamilton, Doris D.

Hanson, Viola
Hanks, Rubie
Hardmon, Ruby
Harris, Faye
Harris, Evelyn

Hearon, Dorothy
Heidelbery, Evenline
Henderson, George
Henry, Mamie
Henson, Beatrice

Hicks, Shirley
Hill, Jeanette
Hill, Josephine
Hill, Juanita
Hill, Rosie

Hines, Beatrice
Holliman, W. C.
Holmes, Elois
Howard, Dorothy
Hudson, Mary N.

Ingram, Mildred A.
Ivy, Albert
Jenkins, Barbara
Johnson, Carl
Johnson, Jo Ann

Johnson, Katherine
Johnson, Nancy
Johnson, Ricco
Johnson, Sammy
Jone, Alma

Freshman College Class

Jones, Astoria
Jones, Diane
Jones, Drucilla
Jones, Jasouida
Jones, Lillian

Jones, Norva
Keys, Mahalia
Keys, Ruthie
King, Carey
Lane, Delores

Lathan, Chewanda
Lawrence, Alice
Lawrence, Mary
Lee, Dorothy
Lewis, Dennis

Little, W. C.
Winters, Jessie
Marshall, Ruffine
Matthews, Charles
Matthews, Maggie

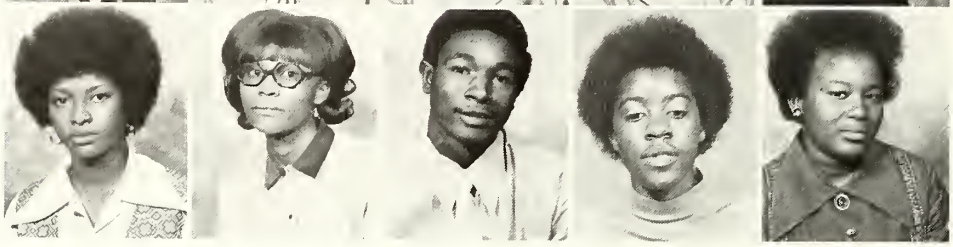

Matthews, Phyllis
McBride, Rose
McConnel, James
McCou, Terry
McCraney, Olga

McDaniel, Eddie
McDonald, Johnnie M.
McDuffy, Johnnie
McGregory, Jessie
McIntosh, Rose

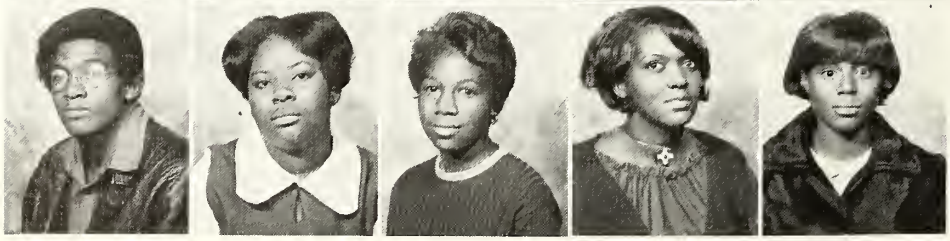

McKee, Marvin
Medley, Shirley
Miller, Lille
Miller, Nancy
Mitchell, Viola

Freshman College Class

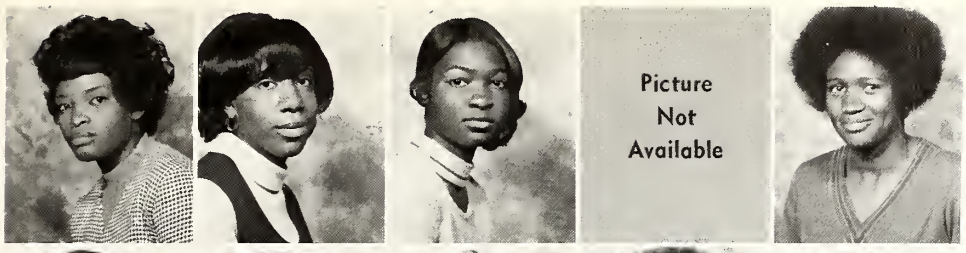

Morris, Linda
Morris, Patricia
Mullen, Mavilyn
Mumford, Clarence
Murray, Donis

Myles, Valeria
Newson, John
Norris, Willa M.
Oliver, Rurlean
Outlaw, Ida

Payne, Artensia
Payne, Mamie R.
Payne, Gloria J.
Peace, Patricia
Pearson, Cora

Pittman, Carrie
Pleasant, Rufus
Poe, Edna Ruth
Pollard, James
Powell, Columbus

Punnel, Charles
Punnel, Manie
Rankin, Queen E.
Ransom, Doris
Ratliff, Willie

Rayford, Jessie
Reed, Earnest
Reed, Ruthm
Robinson, Lena
Robinson, Lillie

Robinson, Linda
Rogers, Phyllis
Rollins, Lois
Rowe, Betty
Russell, Mary

Freshman College Class

Sanders, Nioma
Sanders, Ruth
Seaton, Edna
Shaw, Eddie
Shanp, Rena

Shelton, Ambrose
Shelton, Mattie
Simmons, Bewah
Skipper, Inez
Skirper, Shirley

Slater, Ruth
Smiley, Willie B.
Smith, Brenda
Smith, Demetria
Smith, Ernest

Smith, Patricia
Smith, Sarah
Smith, Shirley
Solomon, Brenda
Spermon, Betty

Stacy, Edna
Stanton, Gwendolyn
Stephens, Jo Anna
Stewart, Mildred
Stone, Mattie

Stucker, Mamon
Sullivan, John
Taylor, Bessie
Taylor, Ora
Taylor, Larry

Terry, Harry
Thomas, Daisy
Tique, George
Tolbert, Alice
Towner, Margaret

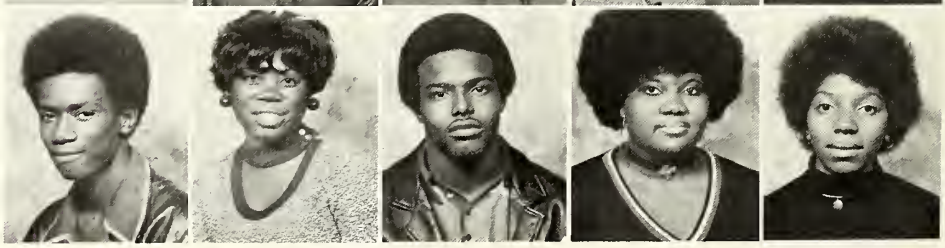

Freshman College Class

Turner, C. J.
Turner, Dwight E.
Turner, Linda
Varnado, Charlotte
Veal, Irene

Venson, Vera
Wallace, Carolyn
Walker, Mamie
Waker, Shirley
Walls, Alma

Walls, Dallas
Walls, Rosie
Webb, Cornelia
Webb, Joseph
Webb, Stanbort

Wells, Charlene
Wells, Gladys
White, Edneatha
Whigum, Bettie
Wilkerson, Homer

Wilkins, Mamie
Williams, Dorothy
Williams, Gloria
Williams, Johnnie
Williams, Mattie

Williams, Vera
Willis, Joyce
Wilson, Cassandra
Wilson, Pearlie
Wilson, Rebecca

Winters, Jessie
Woodfork, Joseph
Woods, Joyce
Wright, Dorothy
Yarbrough, Carlestor

Freshman College Class

Fair, Laurence
Garnett, Christine
Jones, Adeline
Jones, Lizzie
Keys, Jairus

Liner, Jimmy
Morris, Patricia
Robinson, Lena
Smith, Patricia
Taylor, Clarence

Williams, Elvira
Moss, Michael
Hanson, Viola

Sophomore College Class

Picture Not Available

ADAMS, (MRS.) MARY E.

ADAMS, RUBY LEE, Shelby, MS., English and French Club

AMOS, CHESTER, Lambert, MS., Social Science Club

ANDERSON, LOUISE, Benoit, MS., Y.W.P.C., B.S.U., B.S.U. Choir

ARMSTRONG, ETHELRINE, Clarksdale, MS.

BLAKELY, CHARLES, Sardis, MS.

BAKER, HENRY, Indianola, MS.

BAKER, PAUL, Coffeeville, MS., Social Science Major

BANKSTON, DOROTHY Charleston, MS.

BARNES, CELESTINE, Clarksdale, MS.

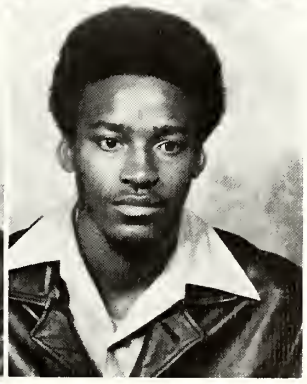

BASSETT, DORIS, Rome, MS., Social Science, English Club

BATTEAST, JAMES, Charleston, MS.

BATTEAST, JOHN, Charleston, MS.

Sophomore College Class

BILLINGLEY, SHIRLEY, Belzoni, MS.

BLAIR, JIMMY, Phi Beta Lambda, Y.M.P.C., B.S.U., Student Council, Veteran Club, Annual Staff

BOOKER, HELEN, Mound Bayou, MS., Yearbook Staff, Newspaper, English

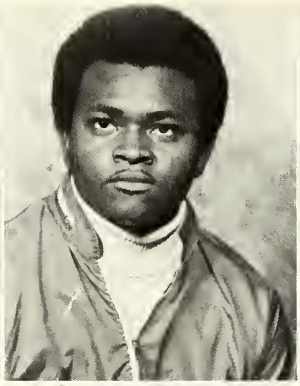

BOUNDS, ELOISE, Ruleville, MS., English Club, Social Science Club

BOYD, MARY, Clarksdale, MS., English Club

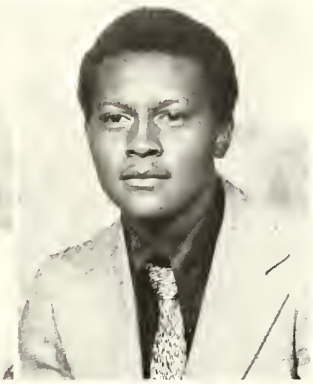

BRADFORD, WARDELL, Charleston, MS.

BRADLEY, JAMES L., Roundaway, MS., Annual Staff, Soc. Sci. Major, Choir

BRANIGAN, EARNESTNELL, Indianola, MS.

BROWN, BESSIE, Mattson, MS., Health and Phy. Ed. Major, P.E.M., Cheerleader, Dance Troop

BROWN, GENETHER, Tutwiler, MS., Phi Beta Lambda

BUCKLEY, JAMES D., Charleston, MS., Band, Music Major

BURCK, SUSIE, Moonlake, MS., English, Science and Math Club, Newspaper Staff, Annual Staff, Band

BURKS, CHARLIE, Cleveland, MS.

Sophomore College Class

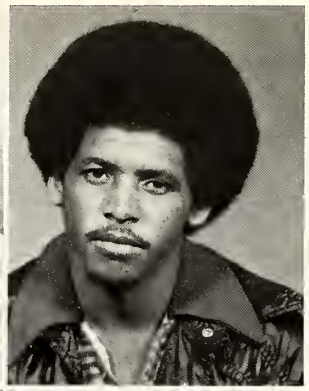

BURREL, MARY, Soyn, MS.

BAILEY, CLIFTON, Glendora, MS.

CALLOWAY, LUTHER, Marks, MS.

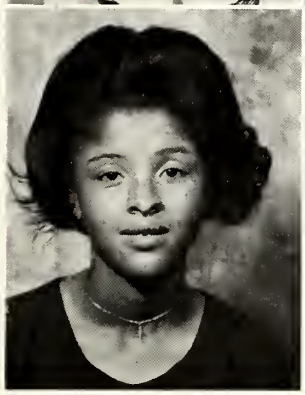

CAMPBELL, MARY, Mound Bayou, MS., Social Science, Education, Social Science Club

CLARK, MARIE, Crenshaw, MS.

Picture Not Available

CLEMMONS, DALLAS, Jonestown, MS., Science and Math Club

COLE, ANETTE, Batesville, MS.

COLLINS, JOE, Clarksdale, MS., Science and Math Club

CONNER, MARGARET, Rich, MS., Elem. Ed. Club

CORAY, GLORIA, Same, MS.

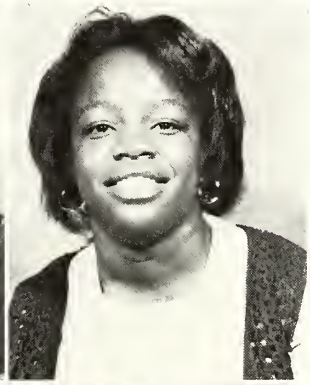

COX, MARY, Cleveland, MS.

CRENSHAW, ELLA, Belzoni, MS., Y.W.P.C., B.S.U., Social Science Club, Science Club

CROCKETT, DOROTHY, Clarksdale, MS.

Sophomore College Class

CROSBY, LEROY, Gulfport, MS., Social Science Club

CROSS, BIRDIE, Jonestown, MS.

CRUTCHER, AUBREY, Holly Springs, MS.

Picture Not Available

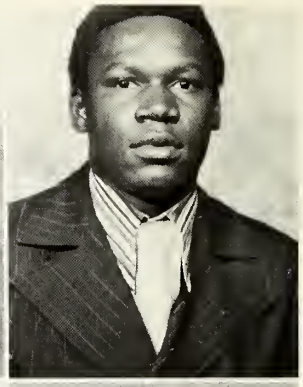

CURTIS, CURRY B., Clarksdale, MS., Sci. and Math Club, B.S.U., C.J.C. Choir

DAVIS, AUDREY

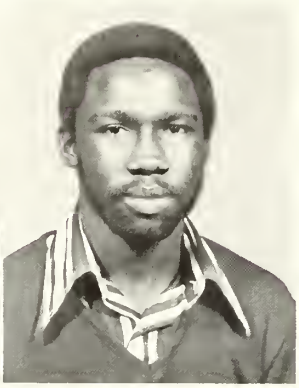

DAVIS, SUSAN, Cleveland, MS., Business Ed., Social Science Club

DAY, LARRY JOE, Clarksdale, MS.

DIXON, GARFIELD

DIXON, JAMES, Gulf Cost P.E.M. Club

DIXON, RICHARD, Clarksdale, MS.

EDWARDS, MARIE IDA, Sardis, Ms.

ELEY, CAROLYN, Clarksdale, MS.

ELLIS, ROY, Batesville, MS.

Sophomore College Class

ENGLES, CLARENCE, Lexington, Ky.

EVANS, AUBREY, Rosedale, MS., Y.M.P.C., Soc. Science Club

FAIR, CORA, Rosedale, MS.

FORD, ORBA, Bobo, MS.

FULTON, SILAS, Belzoni, MS.

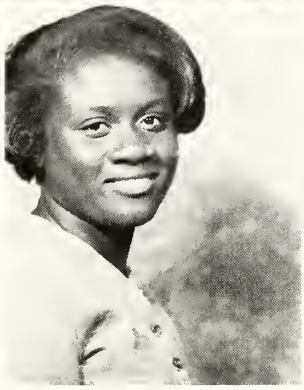
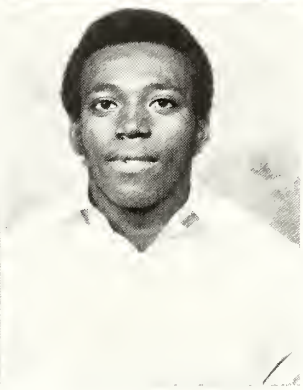

GAMILL, EDITH, Belzoni, MS., Y.W.P.C., B.S.U., Social Science Club

GATES, JOHNNY, Clarksdale, MS.

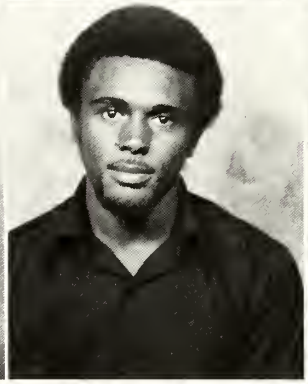
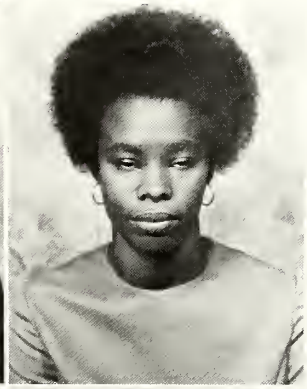

GAUSE, DORIS, Glendora, MS., Business, Phi Beta Lambda, B.S.U., Y.W.P.C., B.S.U. Choir

GREEN, EDDIE LEE, Mound Bayou, MS., Health and Phy. Ed. Club, Basketball Team

GREEN, EVELY, Celevlena, MS.

GREEN, MARY LEE, Isola, MS., Y.W.P.C., B.S.U., Phi Beta Lambda

GRANT, LINDA, Greenville, MS., Y.W.P.C., B.S.U., B.S.U. Choir, Elem. Ed. Club

GRISSON, DARLENE

Sophomore College Class

GUNN, JAMES, Clarksdale, MS.

GREENE, EDDIE, Marks, MS., Soc. Science

HALL, SAMMY, Alagater, MS.

Picture Not Available

HARREL, ROSEMARY, Clarksdale, MS., Soc. Sci. Club

HARRIS, DORISTENE, Scott, MS.

HARRIS, HOSIE, Clarksdale, MS., P.E.M. Club, Soc. Sci. Club, Basketball Team, Health and P.E.

HARRIS, LaJUNE, Clarksdale, MS.

HAYES, ROBERTA, Minter City, MS., Y.M.P.C., B.S.U., Phi Beta Lambda

HAYNES, LARRY, Clarksdale, MS., Phi Beta Lambda

HINES, MARY, Carthage, MS., Health and Phy. Ed., Y.W.P.C.

HOBSON, GEORGE JR., Gulfport, MS., Health and Phy. Ed. Major

HODGES, LAIRS, Cleveland, MS.

HOLLAND, CHRISTINE, Moorhead, MS.

Sophomore College Class

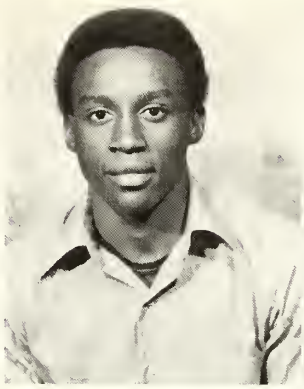

HOWARD, ANDREW, Belzoni, MS., Y.M.P.C., Social Science

HOWELL, MARGARET, Clarksdale, MS.

HOUSTON, SAMMY, Jamestown, MS.

HUBBARD, MARY, Clarksdale, MS., Y.W.P.C., Business Ed. Major, Band

JACKSON, PEGGY, Webb, MS., Y.W.P.C., Phi Beta Lambda

JAMES, BETTY, Marks, MS., Education Club, Veteran Club

JAMES, LUCY, Glendora, MS.

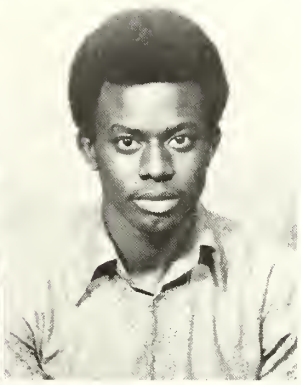

JENISON, DORISTENE, Greenville, MS.

JENNINGS, ELLAR, Clarksdale, MS.

JOHNSON, ALLEN. Marks, MS.

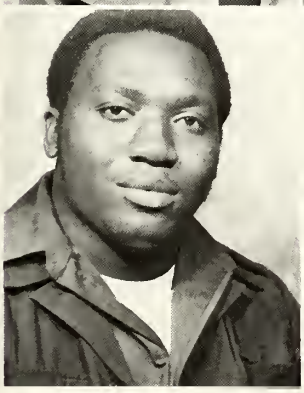
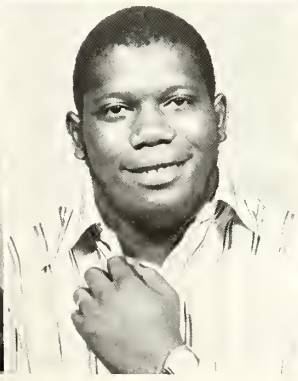

JOHNSON, EDDIE, Lambert, MS.

JOHNSON, GEORGE, Clarksdale, MS., Soc. Science Club, Veteran Club

JOHNSON, LINDA A. Clarksdale, MS., Social Science

Sophomore College Class

JOHNSON, LINDA O'NEAL Cleveland, MS., Social Science Club

JONES, ALBERT, Clarksdale, MS.

JONES, ARLENE, Tutwiler, MS., Phi Beta Lambda

JONE, GEORGIA, Sledge, MS., Elementary Education

JONES, TOMMY, Jonestown, MS.

KILLEBREA, MANUEL, Marks, MS.

KINARD, EDWARD, Rena Lara, MS.

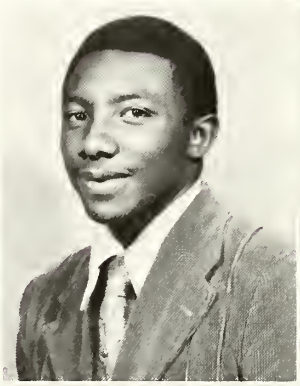

Picture Not Available

KINARD, LEVON, Rena Lara, MS., Student Council, B.S.U., English Club, Soc. Sci., Education Club, Sci. and Math Club

KINCARD, GLADYS, Carthage, MS., Elem. Ed.

LAHMON, SAMUEL, Tippo, MS

LAMBERT, SHERRY, Tunica, MS.

LEE, DILORES A., Chicago, Ill.

LEE, DOROTHY M., Cleveland, MS.

Sophomore College Class

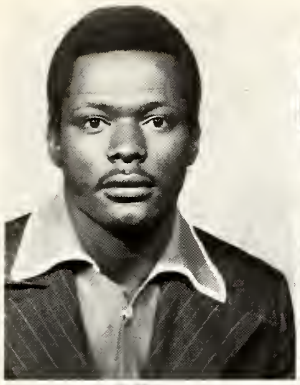

LITT, OBERA, Bernard, MS.

LUTON, CLORA (MRS.), Belzoni, MS., B.S.U., Y.W.P.C.

LYNOM, GENETTA, Mound Bayou, MS.

MABRY, JUDY, Farrell, MS., Phi Beta Lambda

MARSHALL, CLINTON, Bernard, MS.

MASON, DELORES, Clarksdale, MS., Social Science Major, Soc. Sci. Club, Newspaper Staff, Annual Staff, Education Club

MATFIELD, MICHAEL R., Clarksdale, MS., Band, French Club, Basketball, Y.M.P.C.

McCAY, ERMA, Shelby, MS., Eng. Club, French Club, Soc. Science

McFARLAND, BERTHA, Mylesville, MS.

MEAD, LUELLA, Lyon, MS., Soc. Science Club

Picture Not Available

MEDLEY, JOE, Webb, MS.

MILLER, DAVID, JR., Lambert, MS., Soc. Sci., Soc. Sci. Club

MITCHELL, AZZERIE Chicago, ILL., Sci. and Math Club

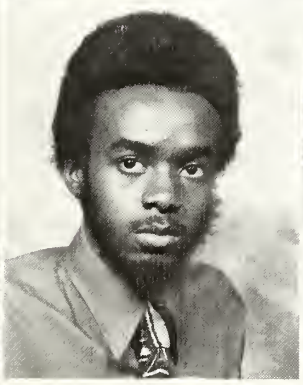

Sophomore College Class

MOORE, DIAME, Friars Point, Miss., Phi Beta Lambda

MOORE, MACK, Charleston, Miss., Soc. Science, Band

MOORE, SARAH A., Coila, Miss., B.S.U., Y.W.P.C.

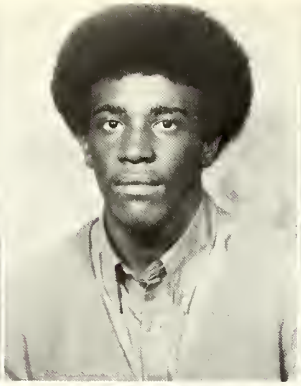

MORGAN, WILLIE, Benoit, Miss., Soc. Science Club, Y.M.P.C., B.S.U.

MORTON, LOIS, Mound Bayou, Miss., Sociology Major, Social Science Club

Picture Not Available

MYERS, LEA VONDIA, Isola, Miss., Y.M.P.C., B.S.U., B.S.U. Choir, Elem. Ed. Club

MYERS, MYRTLE

NASH, JOHN

NEAL, EDGAR, Friars Points, Miss., Band

NELSON, AMOS GARRY

NEWSON, CHARLIE, JR.

NEWSON, RUBY, Senatobia, Miss., Band, Y.W.P.C., Newspaper Staff, English Club, Student Council

OLIVER, JAMES

Sophomore College Class

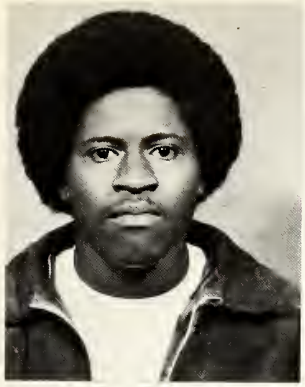

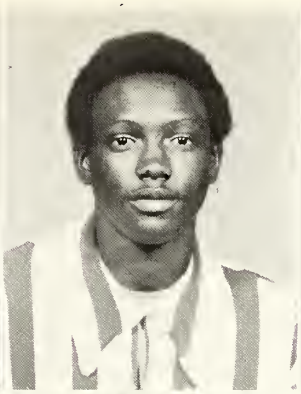

Picture Not Available

OUTLAW, JAMES, Clarksdale, MS., Health and Phy. Ed. Major, P.E.M., Soc. Sci. Club, Baseball

PALMER, LAWRENCE

PARKER, WILLIAM JR.

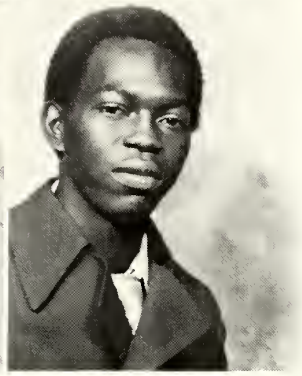

PECK, SHEILA A., Cleveland, Miss., P.E.M. Club

PELT, PETER

PERRYMAN, DEBORAH

PETTIS, SADIE, Social Sci. Club

PHIPPS, JEWELL, Marks MS., Y.M.P.C., Phi Beta Lambda

PITTS, CLENNITEEN

POOLE, MILDRED, Yazoo, Miss., Y.M.P.C., Social Science Club, Science Club

POWELL, MARY, Hollandale, Miss., Business Ed. Major, Student Council, Phi Beta Lambda, Y.W.P.C.

PRINGLE, ELLA

PRINGLE, BESSIS, Mark, Miss., Y.W.P.C., B.S.U., Soc. Sci. Club

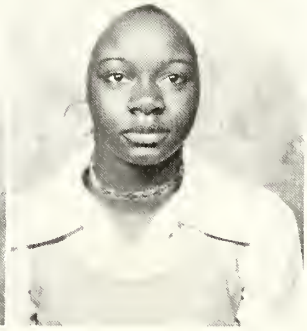

Sophomore College Class

Picture
Not
Available

PRYOR, LORETTA
Lambert, Miss., Health and Physical Ed. Club

PURVIS, CORNELIONS

REED, SYLVESTER

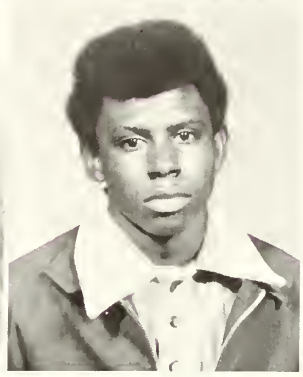

ROBINSON, ALBERT, Belzoni, Miss., Soc. Science Club, Science Club, B.S.U., Y.M.P.C.

ROBINSON, ARTHUR

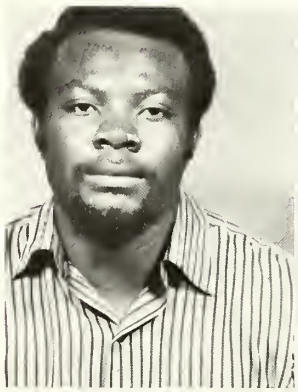

ROBINSON, LEROY

ROGERS, CHARLES, Gulfport, Miss., Soc. Science Club

ROLLINS, PATRIEIA, Shelby, Miss., Soc. Science Club

ROSS, ESSIE

ROY, ETHEL, Clarksdale, Miss., Elem. Ed.

RUFFINS, MARY, Clarksdale, Miss., Business, Phi Beta Lambda, Dance Troop

RUSH, MELVIN, Dekalb, Miss., B.S.U., Science and Math Club, Library Club, Y.M.P.C.

RUSSELL, MARGARET
Jonestown, Miss., Dance Troop, Report of the P.E.M.

Sophomore College Class

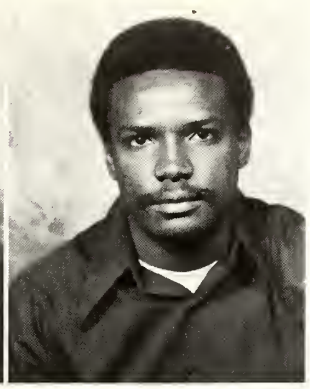

SALTER, JOHN

SIMS, LINDA (MRS.)

SEALS, EDWARDS, Clarksdale, Miss., President of Ed. Club, Vice-President of English Club

SHARP, HELEN

SHELL, RUTHIE, Glendora, Miss., Phi Beta Lambda

SHELTON, GIRTIE R., Gunnison, Miss., Y.W.P.C., Education Club

SHELTON, MICHAEL, Science and Math Club, President of Science Club

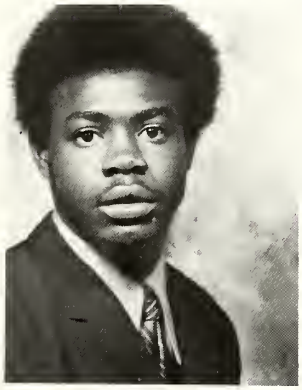
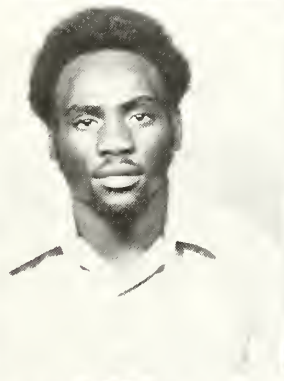

SILKET, WILLIAM, Friars Point, Miss., Phi Beta Lambda

SIMS, EUGENE, Belzoni, Miss., Y.M.P.C., Health and Physical Ed.

SLATER, FLORENCE, Ruleville, Miss., English, English Club, Y.W.P.C.

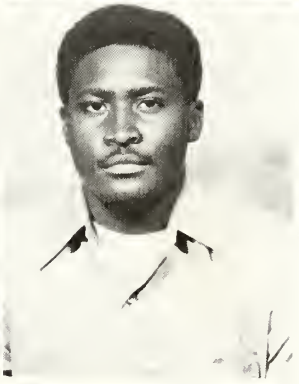

SLAY, A. D., Lambert, Miss., Science and Math Club, B.S.U., Y.M.P.C.

SMALL, MARY J., Marks, Miss., Phi Beta Lambda

SMITH, BERT, Greenville, Miss., Y.M.P.C., Health and Physical Ed. Club

Sophomore College Class

SMITH, BONNIE, Sardis, Miss., Y.W.P.C.

SMITH, GLORIA, Louise, Miss., Social Science Club, Y.W.P.C.

SMITH, LENORA, Holly Springs, Miss., Elem Ed. Club

SMITH, MARIE, Education Club, Friars Point, Miss.

SNERLING, BERTHA

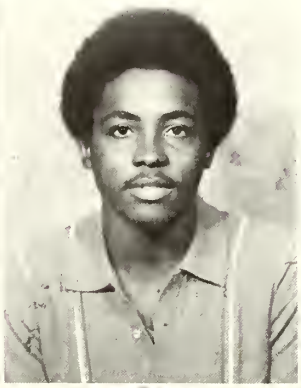

STACKER, BETTY

STANTON, ARTHUR, Clarksdale, Miss.

Picture Not Available

STANTON, CURTIS

STEWART, TERRESA

STREETER, L. C.

Picture Not Available

TAYLOR, CLARENCE

TAYLOR, LENORA, Charleston, Miss., Y.W.P.C., B.S.U.

TAYLOR, MAGGIE, Charleston, Miss., Y.W.P.C., B.S.U., Soc. Science

Sophomore College Class

WILSON, PATRICIA, Pace, Miss.

WINDLESS, SHIRLEY, Sledge, Miss.

WOODRUFF, BOOKER T., Pace, Miss., Social Science Club

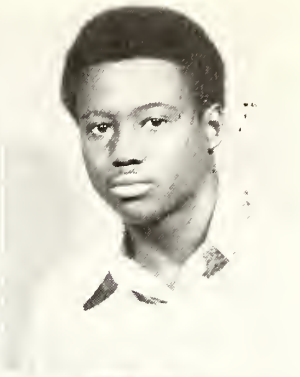

YOUNG, (REV.) JERRY, Greenville, Miss., Student Council, Annual Staff, B.S.U., Y.M.P.C., Social Science Major

MIXON, SALLEYE, Cleveland, Miss.

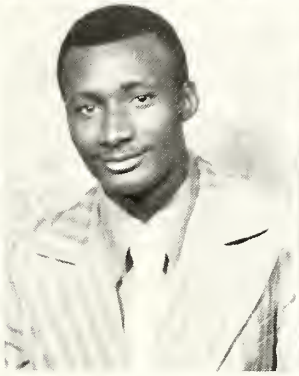

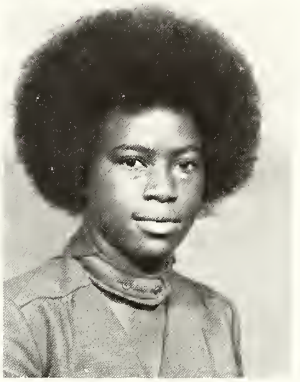

Picture Not Available

RUFFINS, DAVIS

WHITE, ALICE, Hattiesburg, Miss., Elem. Education

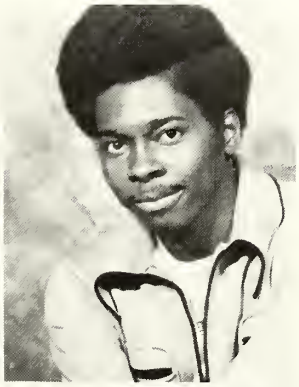

WASHINGTON, GEORGE, Greenwood, Miss., Gen. Bio.

BROWN, GLORIA

COLLINS, JOE R., Clarksdale, Miss., Biology

Picture Not Available

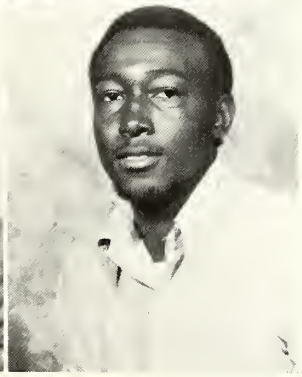

LOVE, L. D., Benoit, Miss., Elem. Ed.

JORDON, VERDELL, Clarksdale, Miss., Math.

Sophomore College Class

TERREL, BETTY
Hollandale, Miss., Elem. Education

THOMAS, DELORIS
Clarksdale, Miss., Special Education

THOMAS, LENELL
Clarksdale, Miss., Elem. Ed.

TILLMAN, CORA, Tunria, Miss., Soc. Sci

TILLIS, MARGARET, Marks, Miss., Health and P.E.

TINNON, MILTON, Clarksdale, Miss., Drafting and Design

TRAMMELL, SOPHIA, Sardis, Miss., Bus. Ed.

TYLER, MAXSTEAN
Clarksdale, Miss., English

VANBARAN, JOHNNY
Charleston, Miss.

VIRGIL, OMAN
Sardis, Miss., Build, Const.

VARDAMAN, CORA
Cleveland, Miss., Bus. Ed.

WASHINGTON, EARNESTINE
Webb, Miss., Soc. Sci.

WARD, FRANK
Benoit, Miss.

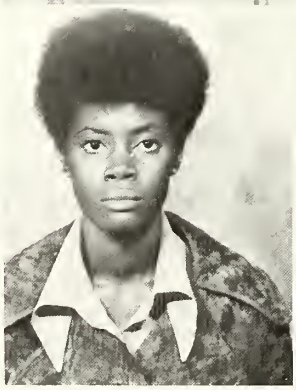

Sophomore College Class

WASHINGTON, ZADIA
Clarksdale, MS.

WILLS, MILTON, Clarksdale, MS., Soc. Sci., Soc. Sci. Club, Physical Ed. and Health Club, Annual Staff, Newspaper, Basketball Team

WESLEY, BETTY J.
Cleveland, MS., Soc. Sci.

WHITE, ETHEL, Tutwiler, MS.

WHITLEY, LAURA, Nesart, MS.

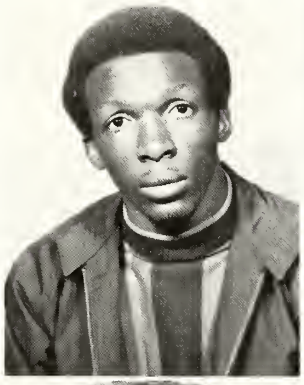

WIGGINS, JOE, Tutwiler, MS.

WILEY, JOSHA, Clarksdale, MS.

WILLIAMS, DAISY, Clarksdale, MS., P.E.D. Club, Band, Cheerleader, English

WILLIAMS, FANNIE,
Indianola, MS.

WILLIAMS, JULIA
Hattisburg, Miss.

WILLIAMS, MARY A.

WILLIAMSON, CALVIN

WILKERSON, ANNETTE

Sophomore College Class Officers

L. to R.: Eddie Johnson, Parl.; Doris Harris, Asst. Sec.; Sam Erby, Pres.; Bessie Brown, Sec.; Clarence Milton Wardlow.

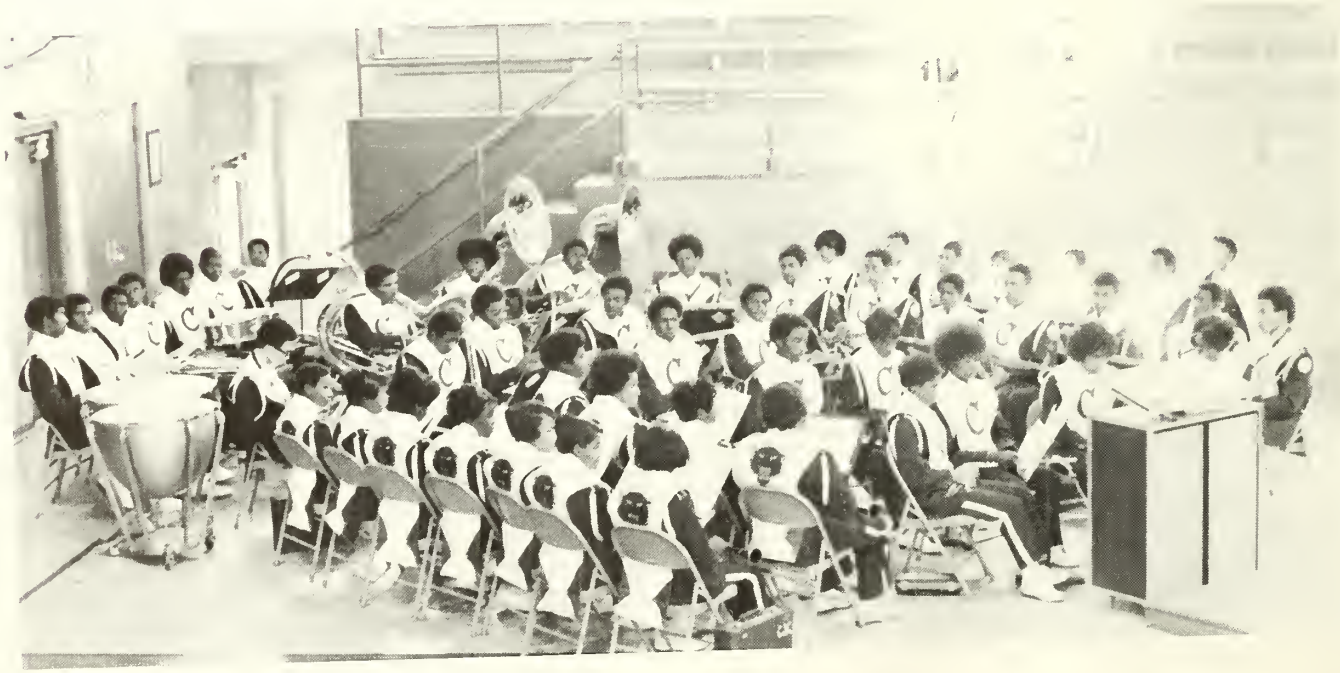

THE COAHOMA **SPIRIT** IS GOOD FOR —

OUR COMMUNITY

Third Educational District Association

Mr. W. J. Jones, President of Coahoma Country Teachers Association.

Presidents Austin and Jones present Certificates to Retired Teachers.

Third District Teachers

Spirit of Community Cooperation

1972 Coahoman Staff

EDITOR-IN-CHIEF - Levon Kinard

Sponsor
Mrs. Zee A. Barron

Editor-in-Chief
Levon Kinard

1972 Coahoman Staff

TYPISTS: L. to R.: Lottie Cash Rurlean Oliver.

TYPISTS: L. to R.: Drucilla Jones, Lillian Jones.

SPORTS EDITORS: L. to R.: Charles Gates, Jimmy Wilson, Clarence Mumford, Milton Wells.

1972 Coahoman Staff

LAY-OUT-ARTISTS:
Larry Bridgeforth
Curtis Stanton

CLASS EDITORS
Jairus Keys
Patricia Morris
Valerie Miles
Ruthie Keys
Marilyn Mullins
Mattie Nix
Michael Moss

CLASS EDITORS
Susie Burch
Maxstean Tyler
James Bradley
Bessie Brown
Ruby Newson
Helen Booker

Faculty Staff Members

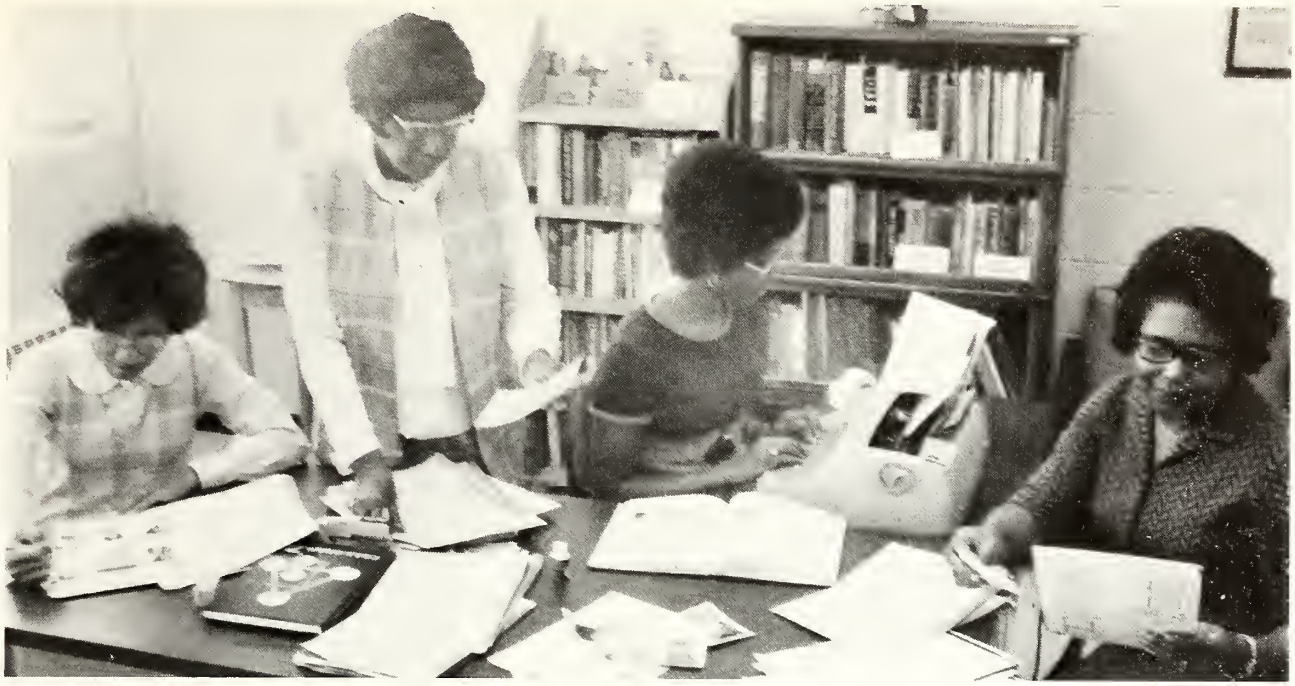

L. to R.
Mrs. L. D. Barron, Editorial Assistant
Mrs. Zee A. Barron, Sponsor
Mrs. Gardenia P. Hicks, Special Typist
Mrs. Dorothy Armstrong, High School Sponsor

Not Shown: Timothy Burrell and Tyrone Powell, Photographers
T. W. Richardson, Art Editor
Charles Reid, Advertisements

Advertisement Solicitors

SEATED (L-R): Maxstean Tyler, Aster Gunn, Delores Mason.
STANDING (L-R): Levon Kinard, Susie Burch, Helen Booker, James Bradley, L. Jones.

STANDING, T. to B.:
Christine Randle,
Betty Jones, Linda Thomas,
Dianne Revels, Aggie Johnson,
and Mary Lewis

STANDING, L. to R.: Arvin Jones, Emma Addison, and Ben Perry.

STANDING, L. to R.: Clara Weeks, Lenora Jackson, Earnestine Mattox, and Bobbie Pelt.

Annual Staff

STANDING, L. to R.:
Drusilla Haynes
Donna Jackson
Lula Bell Burnett
Mamie Snerling

STANDING, L. to R.:
Erma Hoskins
Delores Carter
Juanita Ville

STANDING, L. to R.:
Lee Bertha Williams
Issac Armstrong
Gloria Davis

High School Annual Staff

STANDING, L. to R.:
Cora Hampton
Henry Bradley
Lorene Johnson

STANDING, L. to R.:
Ruby Reynolds
Agnes Chase
Edis Knox
Velvet Townsel

1972 COAHOMAN STAFF
C. J. C.

Editor-in-Chief - Levon Kinard

Associate Editor - Drucilla Jones

Copy Editor - Lillian Jones

Feature Editor - Jimmy Blair

Organizations Editor - James Bradley

Business Manager - Jerry Young

Secretary - Rurlean Oliver

Sports Editors - Charles Gates,
Jimmy Wilson, Clarence Mumford, Milton Wells

FRESHMAN CLASS EDITORS

Jairus Keys - Valerie Myles

Patricia Morris - Ruthie Keys

Michael Moss - Mattie Nix

Marilyn Mullin -

SOPHOMORE CLASS EDITORS

Susie Burch - Maxstean Tyler

James Bradley - Bessie Brown

Ruby Newson - Helen Booker

LAYOUT ARTISTS

Larry Bridgeforth - Curtis Stanton

TYPISTS

C. J. C.

Lottie Cash - Rurlean Oliver

Drucilla Jones - Lillian Jones

FACULTY STAFF MEMBERS

Mrs. Zee A. Barron - Sponsor

Mrs. Dorothy Armstrong - Co-Sponsor

Mrs. L. D. Barron - Editorial Assistant

Mr. T. W. Richardson - Art Editor

Mr. Charles Reid - Advertisements

Mrs. Gardenia P. Hicks - Special Typist

FACULTY STAFF MEMBERS CON'T.

Mr. Timothy Burrell, Mr. Tyrone Powell - Photographers
and Mrs. Linda S. White

1972 COAHOMAN STAFF
A. H. S.

High School Editor - Delores Carter

Class Editors - Edis Knox,
Agnes Chase, Velvet Townsel, Earles Colbert,
Ruby Reynolds, Chistine Randles

Typists - Linda Thomas,
Drusilla Haynes, Clara Weeks, Mamie Snerling,
Cora Hampton, Henry Bradley

Layout Artists - Lee B. Williams,
Emma Addison, Arvin Jones, Ben Perry

Sports Editor - Isaac L. Armstrong

A NOTE OF THANKS

The editor, sponsor and staff are grateful to 1970 Coahoman Editor, John House, for giving a helping hand. House is a senior at Delta State.

Two HEAP Students, Jo Ann Johnson and Jarutha Jones are also due special thanks for volunteering a helping hand on the Coahoman.

ADVERTISEMENT SOLICITORS

Maxstean Tyler - Aster Gunn

Delores Mason - Levon Kinard

Susie Burch - Helen Booker

James Bradley - Lillian Jones

Joseph Woodfork - Milton Webb

THE COAHOMA SPIRIT IS GOOD FOR —

YOUR BUSINESS

Advertisements

SOUTHSIDE PARTS INC.

next week Monday

49S. City

JIMMY (Red) BRABHAM

627-7888

GLASS & MIRRORS INC.

Hwy. 49S.

Dial 627-7455 If No Ans. Dial 627-7494

Clarksdale, Ms.

Some cow feed

THE FOURTH STREET DRUG STORE

CLAUDE MONTGOMERY, Pharmacist
WILLIE (T. Bone) WATKIN, Clerk
AARON E. HENRY, Pharmacist and Proprietor

Clarksdale, Ms.

Phone 624-2913

RUTLEDGE OIL COMPANY

SHELL

Shell Oil Products

T. O. RUTLEDGE

C. A. RUTLEDGE

Clarksdale, Ms.

Compliments
of

354-0200

353-8155

HENRY FLOWERS

L. G. Balfour Company and Taylor Publishing Co.
Jackson, Miss.

Advertisements

CHARLES CONERLY NAME BRAND DISCOUNT SHOES

Men's, Ladies', and Children's
Clarksdale, Mississippi

BANK OF CLARKSDALE

Strong Enough to Protect You Large Enough to Serve You
Small Enough to Know You

Clarksdale, Mississippi

COAHOMA NATIONAL BANK

Member Federal Deposit Insurance Corporation

Clarksdale, Jonestown, Lula

WALKER WELDERS SUPPLY CO.

Hwy. 1 — P.O. Box 801
Clarksdale, Miss. 38614

627-3438

Advertisements

B.F. Goodrich
TUBELESS TIRES

COAHOMA TIRES INC.

525 Third St.
Clarksdale, Miss.

THE FABRIC CENTER

208 Delta Ave.
Clarksdale, Ms.

SOUTH-SIDE LAUNDRY CLEANERS

MRS. GENEVA McMILLIAN

Dial MA 4-9202

103 State Street, Clarksdale, Miss.
Prompt Service — Pickup and Delivery

AGNES HICKS FLOWER SHOP

320 E. Second St.
Clarksdale, Mississippi 38614

FTD
"Flowers Say It Best"

FIRST NATIONAL BANK OF CLARKSDALE

FNB

Established April 1, 1964

Advertisements

B.F. Goodrich
TUBELESS TIRES

HILL SUPPLY COMPANY INCORPORATED

Clarksdale, Mississippi
38614

WESTERN AUTO
ASSOCIATE STORE

102 3rd Street
Clarksdale, Miss.

JORDAN FURNITURE CO.

Fine Furniture, Frigidaire Appliances, Carpet, Draperies
"Free Decorating Service"

30 East Second Street

Clarksdale, Mississippi

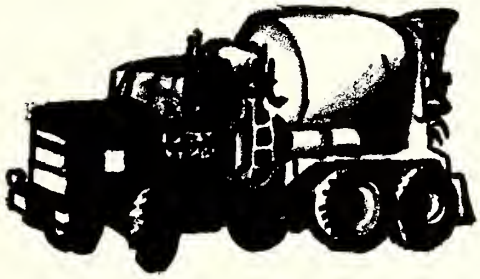

QUALITY CONCRETE PRODUCTS

1600 W. Tallahatchie
Clarksdale, Mississippi

Everything in Concrete
and
Concrete Masonry

Your Headquarters for
All Musical Needs!

All the Latest in
Records and Tapes
Magnavox and Zenith
Stereo Players and
Color TVs

Stereo Custom Components and
Accessories — Remote Speaker Systems

Fenders, Gibson and Kustom
GUITARS AND AMPLIFIERS
Ludwig and Rogers Drums

Wollensack — Sony and Lear Jet Tape
Players, Casettes and Recorders

Needles for all makes
Record Players installed Free!

LaVENE MUSIC CENTER

318 DeSoto Ave. Dial 624-8341
"We Service Everything we Sell"
Clarksdale, Mississippi

MASON STUDIOS

J. J. MASON

Photographer
Phone 624-4618
345 Issaquena Ave.

Photographs Dist.
Res. Phone 624-3155
Clarksdale, Miss.

Advertisements

R. M HENDRICK

Manufacturer of Academic Caps and Gowns

P.O. Box 1034 Jackson, Miss.

BOND MUSIC CO. INC.

Gibson Guitars

Pho. 398-7500

Highway 51 South, Memphis, Tenn. 38116

COAHOMA ELECTRIC POWER ASSOCIATION

"Owned By Those It Serves"

Counties Served: Coahoma★Bolivar★Tunica★DeSoto★Quitman
Sunflower★Tallahatchie

Office: Lyon and Tunica

Compliments
of

FRIARS POINT
GAS DISTRIBUTION SYSTEM

Friars Point, Mississippi

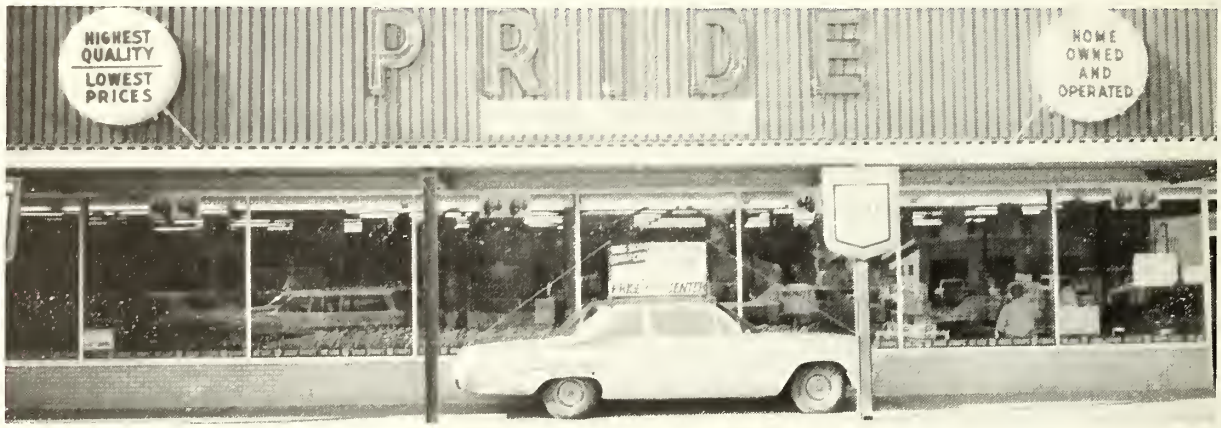

SHOP WITH PRIDE

In DeSoto Shopping Center
Clarksdale, Miss.

THE COAHOMA SPIRIT OF '72 IS GOOD –
ENOUGH FOR ME.

Autographs